

PLAT OF DEDICATION FOR A PUBLIC STREET  
 OF

1456299  
 4-20-1970

PARCEL "A": That part of the East Half of the Northwest Quarter of the Southwest Quarter of Section 36, Township 44 North, Range 9 East of the Third Principal Meridian described as follows: Commencing at the Southeast Corner of said East Half; thence Northerly along the East line of said East Half, 666.15 feet to the Point of Beginning; thence Westerly along a curved line convex to the South and having a radius of 60 feet, an arc distance of 124.35 feet; thence Northeasterly 115.57 feet to the East Line of Said East Half; thence Southerly 62.22 feet to the Point of Beginning. All in Lake County, Illinois.

PARCEL "B": That part of the East Half of the Northwest Quarter of the Southwest Quarter of Section 36, Township 44 North, Range 9 East of the Third Principal Meridian described as follows: Commencing at the Southeast Corner of said East Half; thence Northerly along the East line of said East Half, 728.37 feet to the Point of Beginning; thence continuing Northerly along the last described course, 8.11 feet; thence North and Westerly along a curved line convex to the Northwest and having a radius of 60 feet, an arc distance of 177.43 feet; thence Northeasterly 115.57 feet to the Point of Beginning. All in Lake County, Illinois.

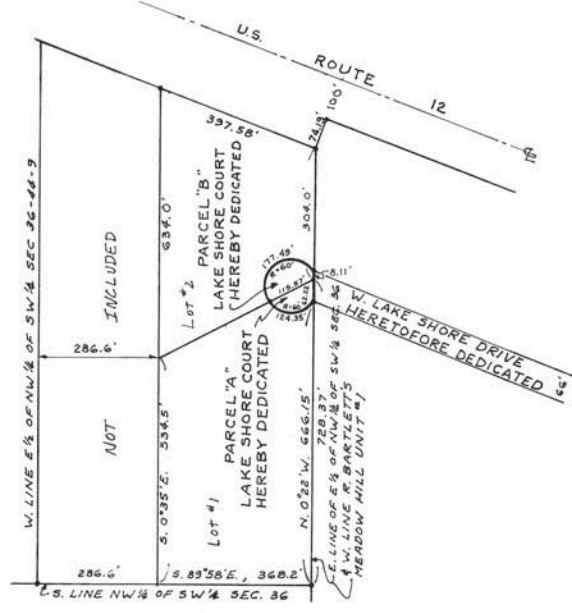

State of Illinois s.s.  
 County of Lake  
 I, Clarence Hironimus, Commissioner of Highways of the Township of Wauconda, do hereby certify that all matters pertaining to the highway requirements, as prescribed in the regulations governing plats adopted by the Board of Supervisors of Lake County, have been complied with.  
 Dated this 6 day of April A.D. 1970.

Commissioner of Highways  
CLARENCE HIRONIMUS

State of Illinois s.s.  
 County of Lake  
 I, Kenneth E. Welton, County Superintendent of Highways of said County, do hereby certify that the annexed plat has been examined by me and found to comply with the highway requirements, as set forth in the regulations governing plats of subdivided land adopted by the board of Supervisors of Lake County, Illinois.  
 Dated this 9th day of April A.D. 1970  
Kenneth E. Welton  
 County Superintendent of Highways

We the undersigned do hereby certify that we are the owners of the property described hereon as Parcel "A" and that we have caused the same to be surveyed and dedicated for a public street.

OWNERS { Robert L. Bodine  
Alvina F. Bodine

We the undersigned do hereby certify that we are the owners of the property described hereon as Parcel "B" and that we have caused the same to be surveyed and dedicated for a public street.

OWNERS { Herbert A. Pollock  
Louis A. Pollock

State of Illinois s.s.  
 County of Lake  
 I, Margaret Smith, a Notary Public in and for said County in the State aforesaid hereby certify that Robert L. Bodine and Alvina F. Bodine, his wife, personally known to me to be the same persons whose names are subscribed to the foregoing instrument as owners, appeared before me this day in person and acknowledged that they signed and delivered said instrument as their own free and voluntary act and deed for the uses and purposes therein set forth.

Given under my hand and Notarial Seal, this 3rd day of April A.D. 1970

Margaret Smith  
 Notary Public  
 My Commission Expires Oct 28, 1972

State of Illinois s.s.  
 County of Lake  
 I, Herbert A. Pollock, a Notary Public in and for said County in the State aforesaid hereby certify that Herbert A. Pollock and Louis Pollock, his wife, personally known to me to be the same persons whose names are subscribed to the foregoing instrument as owners, appeared before me this day in person and acknowledged that they signed and delivered said instrument as their own free and voluntary act and deed for the uses and purposes therein set forth.

Given under my hand and Notarial Seal, this 3rd day of April A.D. 1970

Margaret Smith  
 Notary Public  
 My Commission Expires Oct 28, 1972

State of Illinois s.s.  
 County of Lake  
 I, Norman A. Gustafson, County Clerk of Lake County, Illinois, do hereby certify that there are no delinquent general taxes, no unpaid current general taxes, no unpaid forfeited taxes and no redeemable tax sales against any of the land included in the annexed plat.

I further certify that I have received all statutory fees in connection with the annexed plat.  
 Given under my hand and seal of the County Court at Waukegan, Illinois, this 20 day of April A.D. 1970

Norman A. Gustafson  
 County Clerk

State of Illinois s.s.  
 County of Lake  
 I, Charles A. Mionske, a Registered Illinois Land Surveyor, hereby certify that I have surveyed the property described above for the purpose of dedicating the said property for a public street and that the plat hereon drawn is a correct representation of said survey and dedication.  
 Dimensions are shown in feet and decimal parts thereof.  
 Given under my hand and seal at Island Lake, Illinois, this 30th day of March A.D. 1970.

Charles A. Mionske  
 Registered Illinois Land Surveyor

Approved by the Plan Commission of the Village of Wauconda, Illinois, this 6 day of April A.D. 1970

By Harold Rudy, President  
C. J. Vassau, Secretary

State of Illinois s.s.  
 County of Lake  
 Approved this 20th day of April A.D. 1970  
Clarence Hironimus  
 Plat Officer