

ORDINANCE NUMBER \_\_\_\_\_

File Number: \_\_\_\_\_

Ordinance prohibiting the use of groundwater as a potable water supply by the installation or use of potable water supply wells or by any other method, related to an area in and around a closed landfill.

## ORDINANCE

**WHEREAS**, certain properties in the County of Lake, Illinois have been used over a period of time for commercial/industrial ~~purposed~~purposes; and

**WHEREAS**, because of said use, concentrations of certain chemical constituents in the groundwater beneath the County may exceed Class I groundwater quality standards for the potable resource groundwater as set forth in 35 Illinois Administrative Code 620 or Tier 1 remediation objectives as set forth in 35 Illinois Administrative Code 742; and

**WHEREAS**, the County of Lake desires to limit potential threats to human health from groundwater contamination while facilitating the redevelopment and productive use of properties that are the source of said chemical constituents;

**NOW, THEREFORE, BE IT ORDAINED BY**, by ~~this~~the County Board of Lake County, Illinois, ~~that the ordinance be amended~~ as follows:

### SECTION 1: Use of groundwater as a potable water supply prohibited.

The use or attempt to use as a potable water supply groundwater from within the area depicted in Exhibit A, attached hereto and made a part hereof, by the installation or drilling of wells or by any other method is hereby prohibited. This prohibition expressly includes the County of Lake.

### SECTION 2: Penalties.

Any person violating the provisions of this ordinance shall be subject to a fine of up to \$1,000 for each violation.

### SECTION 3: Definitions.

“Person” is any individual, partnership, co-partnership, firm, company, limited liability company, corporation, association, joint stock company, trust, estate, political subdivision, or any other legal entity, or their legal representatives, agents or assigns.

“Potable water” is any water used for human or domestic consumption, including, but not limited to, water used for drinking, bathing, swimming, washing dishes, or preparing foods.

SECTION 4: Repealer

All ordinances or parts of ordinances in conflict with this ordinance are hereby repealed insofar as they are in conflict with this ordinance.

SECTION 5: Severability

If any provision of this ordinance or its application to any person or under any circumstances is adjudged invalid, such adjudication shall not affect the validity of the ordinance as a whole or of any portion not adjudged invalid.

Section 6: Effective date.

This ordinance shall be in full force and effect from and after its passage, approval and publication as required by law.

Attest:

County Clerk

County Board Chair

DATED on this \_\_\_\_ day of \_\_\_\_\_, 20\_\_

I, \_\_\_\_\_, County Clerk, in and for said Lake County, Illinois, in the State aforesaid, and keeper of the records and files thereof, as provided by statute, do hereby certify that this is a true copy of ordinance No. \_\_\_\_\_, passed by the Lake County Board on \_\_\_\_\_.

County Clerk

Date Certified

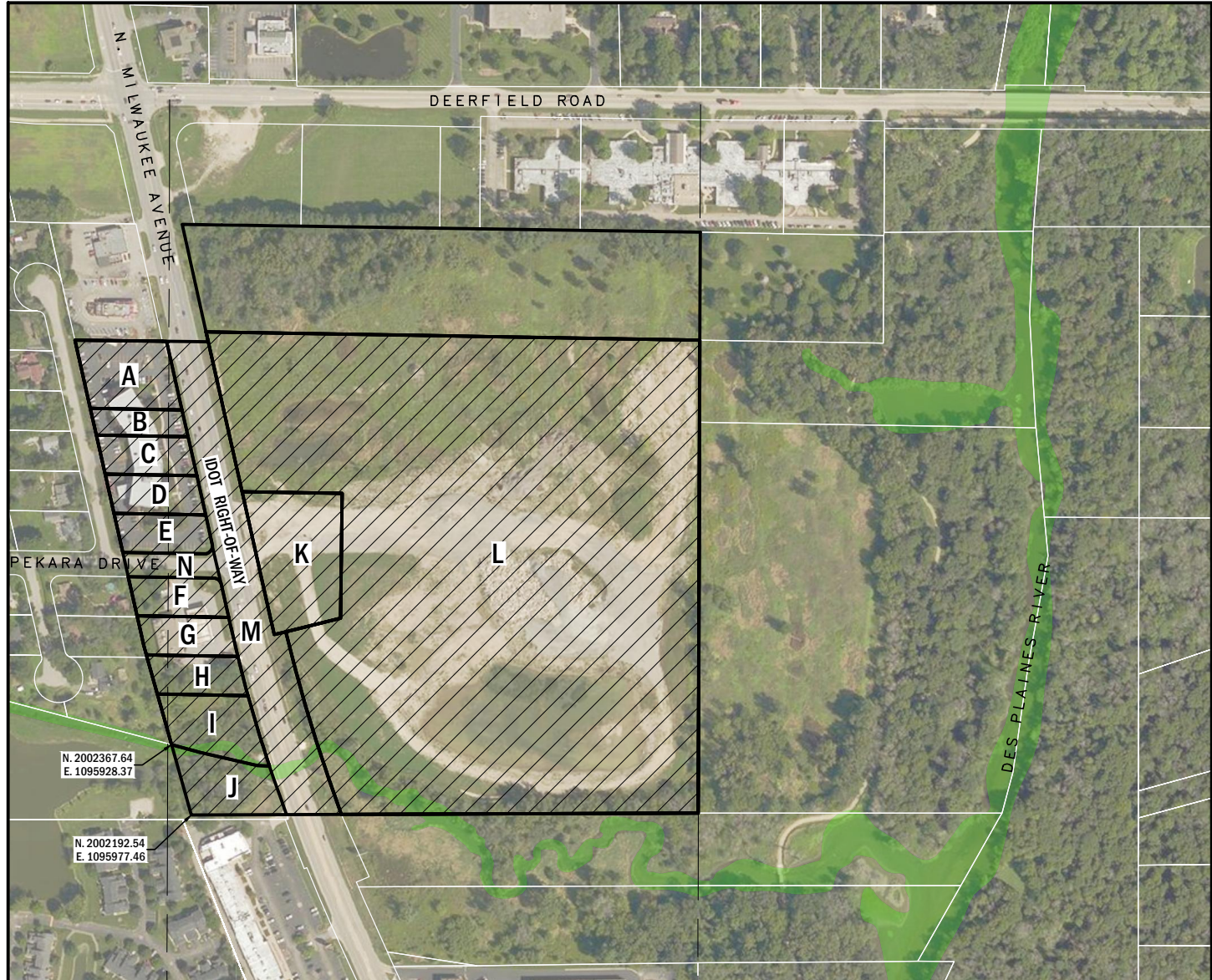

### LEGEND

-  SITE LOCATION
-  APPROXIMATE PARCEL BOUNDARY
-  LAKE COUNTY GROUNDWATER ORDINANCE AREA
-  DES PLAINES RIVER

### PIN NUMBER

A	1535103020
B	1535103021
C	1535103017
D	1535103018
E	1535103019
F	1535104013
G	1535104014
H	1535104015
I	1535104016
J	1534200580
K	1535100278
L	1535100285
M	IDOT ROW
N	LAKE COUNTY ROW

### NOTES

1. PARCEL DATA DERIVED FROM LAKE COUNTY GEOSPATIAL DATA WEBSITE.
2. AEC. REVISED SIR/ROR/RAP/RACR VILLAGE OF RIVERWOODS, FIGURE 6, JUNE 28, 2016.

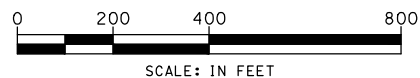

**ANDREWS ENGINEERING**  
 3300 GINGER CREEK DRIVE  
 SPRINGFIELD, ILLINOIS 62711-7233  
 PH (217) 787-2334 WWW.ANDREWS-ENG.COM  
 PONTIAC, IL • LOMBARD, IL • INDIANAPOLIS, IN • WARRENTON, OR

PROPOSED VILLAGE OF RIVERWOODS  
 GROUNDWATER ORDINANCE AREA

PREPARED FOR  
 RIVERWOODS LANDFILL  
 RIVERWOODS, LAKE COUNTY, ILLINOIS

DATE:  
 NOVEMBER 2019

PROJECT ID:  
 160022/0009

SHEET NUMBER:

**LAKE COUNTY  
 GO**