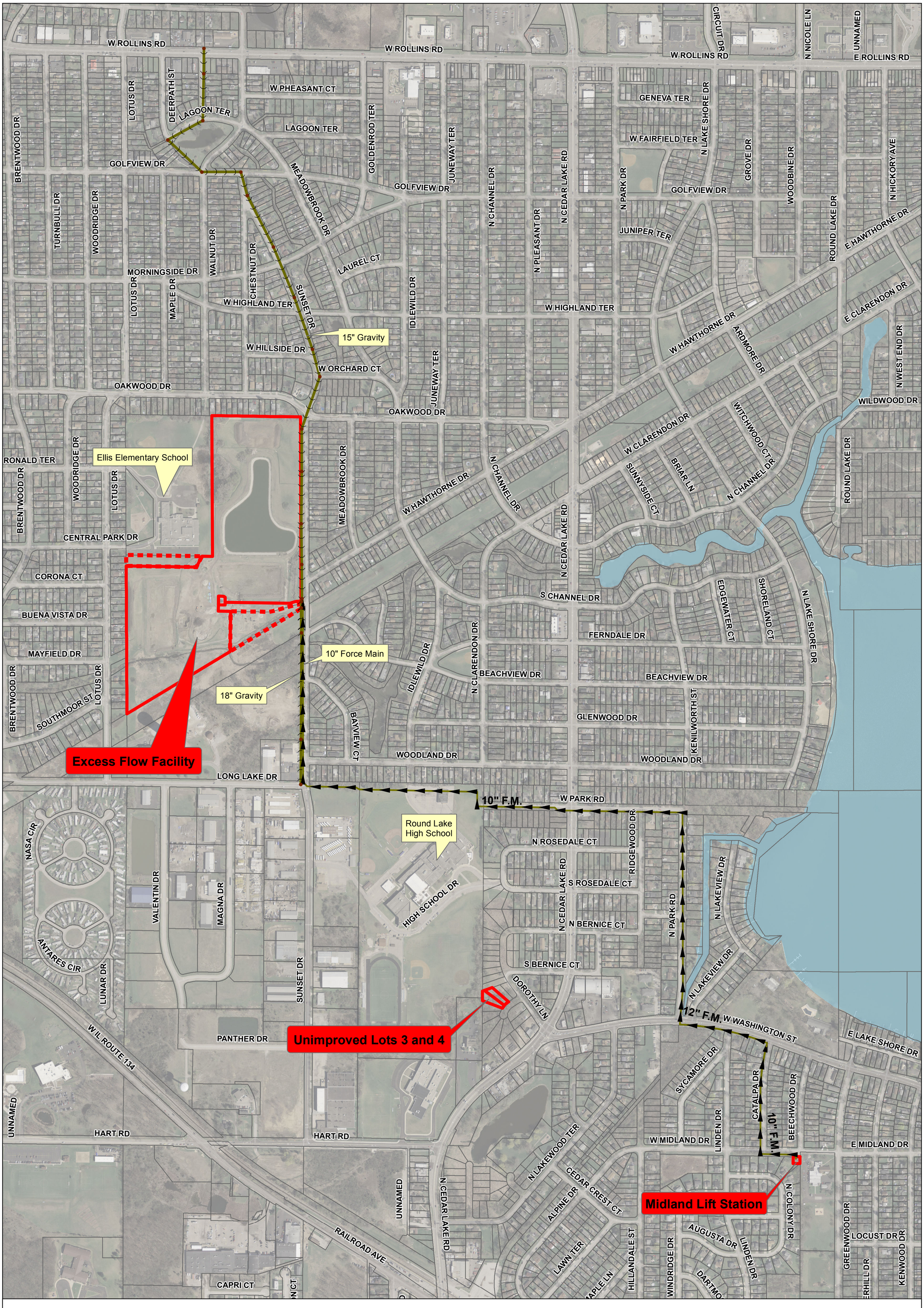

Round Lake Sanitary District Dissolution Assets To Be Transferred

LakeCounty
Department of Public Works
650 West Winchester Road
Libertyville, Illinois 60048
(847) 377-7500
(847) 377-7173 FAX

N

0 500
Feet

Force Main
San Gravity Main
RLSD Properties

Map ID: 2568
Apr 18, 2017