

SITE PLAN

Lot 21 (except that part thereof described as follows: commencing at the Northeast corner of Lot 21; thence Southeasterly along the East line of said Lot, 32.3 feet; thence Westerly to a point on the West line of said Lot, 25 feet Southeasterly from the Northwest corner of Lot 21; thence Northwesterly 25 feet to the Northwest corner of Lot 21; thence Easterly 146 feet along the North line of Lot 21 to the place of beginning), and that part of Lot 22 described as follows: beginning at the Northeast corner of said Lot 22, thence South 24 degrees 15 minutes 24 seconds East along the East line of said Lot, 16.34 feet; thence South 65 degrees 29 minutes 10 seconds West, 134.97 feet to a point on the West line of said Lot, 7.78 feet Southeasterly from the Northwest corner of said Lot 22; thence North 31 degrees 46 minutes 02 seconds West, 7.78 feet to the Northwest corner of said Lot 22; thence North 61 degrees 51 minutes 38 seconds East, 136.30 feet, more or less, along the Northerly line of said Lot 22 to the place of beginning, all in North Fox Lake Heights, a Subdivision of the East Fractional half of the Northeast Quarter of Section 35 and a part of the West Fractional half of the Northwest Fractional Quarter of Section 36; Township 46 North, Range 9, East of the Third Principal Meridian, according to the plat thereof, recorded July 13, 1923, as Document 226729 in Book L of Plats, page 98, in Lake County, Illinois.

Commonly known as: 25886 W. WILSON ROAD, ANTIOCH, ILLINOIS.

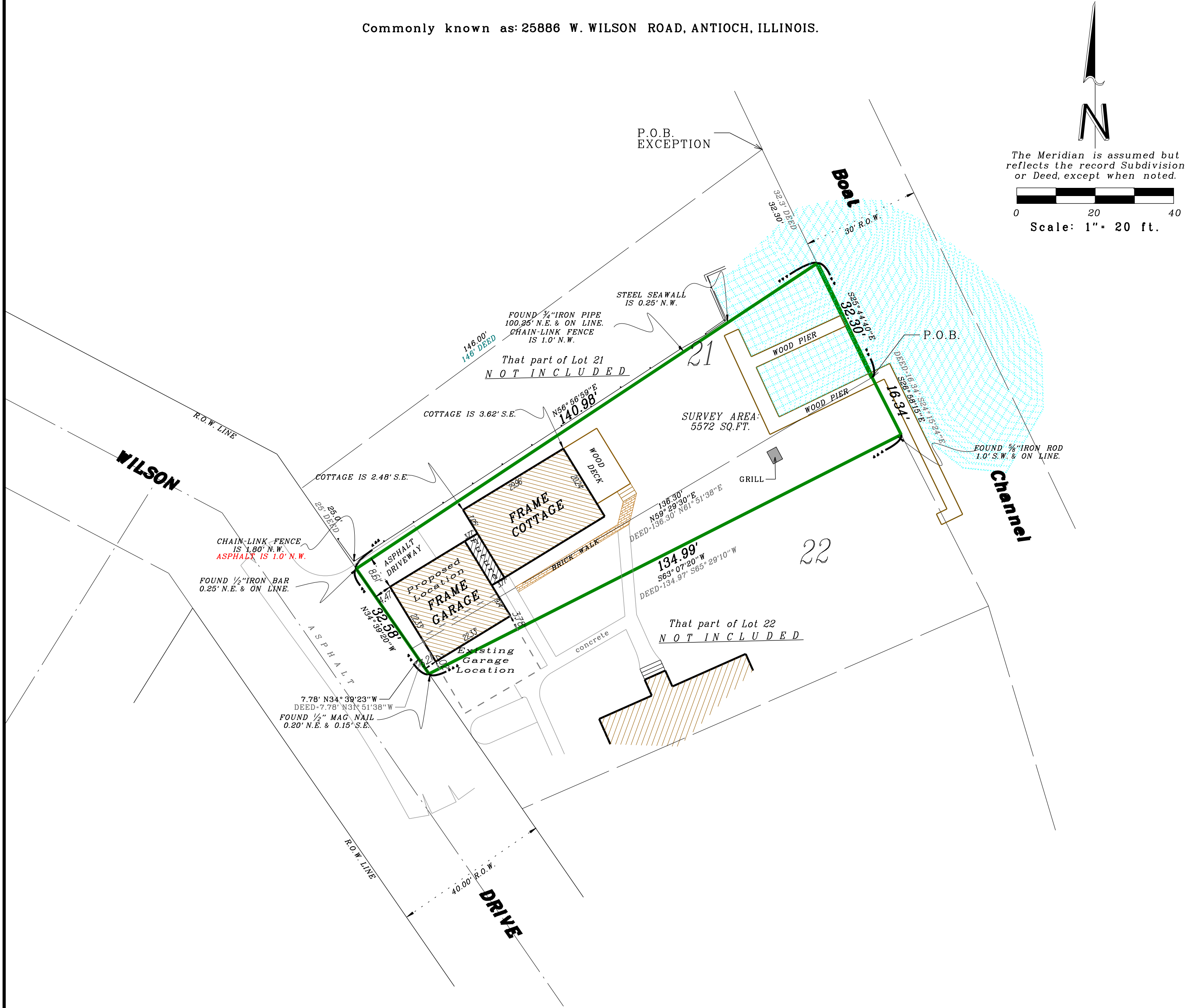

Prepared for:

Ms. Jeanne M Graf
25886 Wilson Rd
Antioch IL 60002
P.I.N. 01-36-102-035

Order Number: 15-92

Field Work Completed on: APRIL 28, 2009
Date: FEBRUARY 12, 2015
Revised: 03-03-2015 per owner
Revised: 03-04-2015 per owner

Prepared by:

R. E. DECKER, P.C.
Professional Land Surveyors
114 E. Cook Avenue
Libertyville, IL 60048
847-362-0091 Fax 847-362-0119
e-mail: deckersurvey@gmail.com

