

# EXHIBIT "C"

## PLAT OF SURVEY Prepared by MARCHESE AND SONS, Inc.

Land - *martine* - construction surveys  
10 Monroe Drive  
Roselle, Illinois 60172  
Phone : (630) 894-5660  
Fax : (630) 894-8889

BENCH MARK

BRASS MONUMENT FOUND IN CONCRETE STAMPED 25 MM 1958. LOCATED APPROXIMATELY 200 FT. EASTERLY OF THE EASTERLY EDGE OF HIGHWAY 63 (MIDLOTHIAN ROAD) AND APPROXIMATELY 350 FT. SOUTHWESTERLY OF HIGHLAND ROAD AND APPROXIMATELY 2000 FT. NORTHWESTERLY OF SYLVAN ROAD AND APPROXIMATELY 2000 FT. NORTHWESTERLY OF TWO STORY BRICK STONE AND STUCCO RESIDENCE NO. 25988.

ELEVATION = 4813.29  
(U.S.G.S. DATUM)

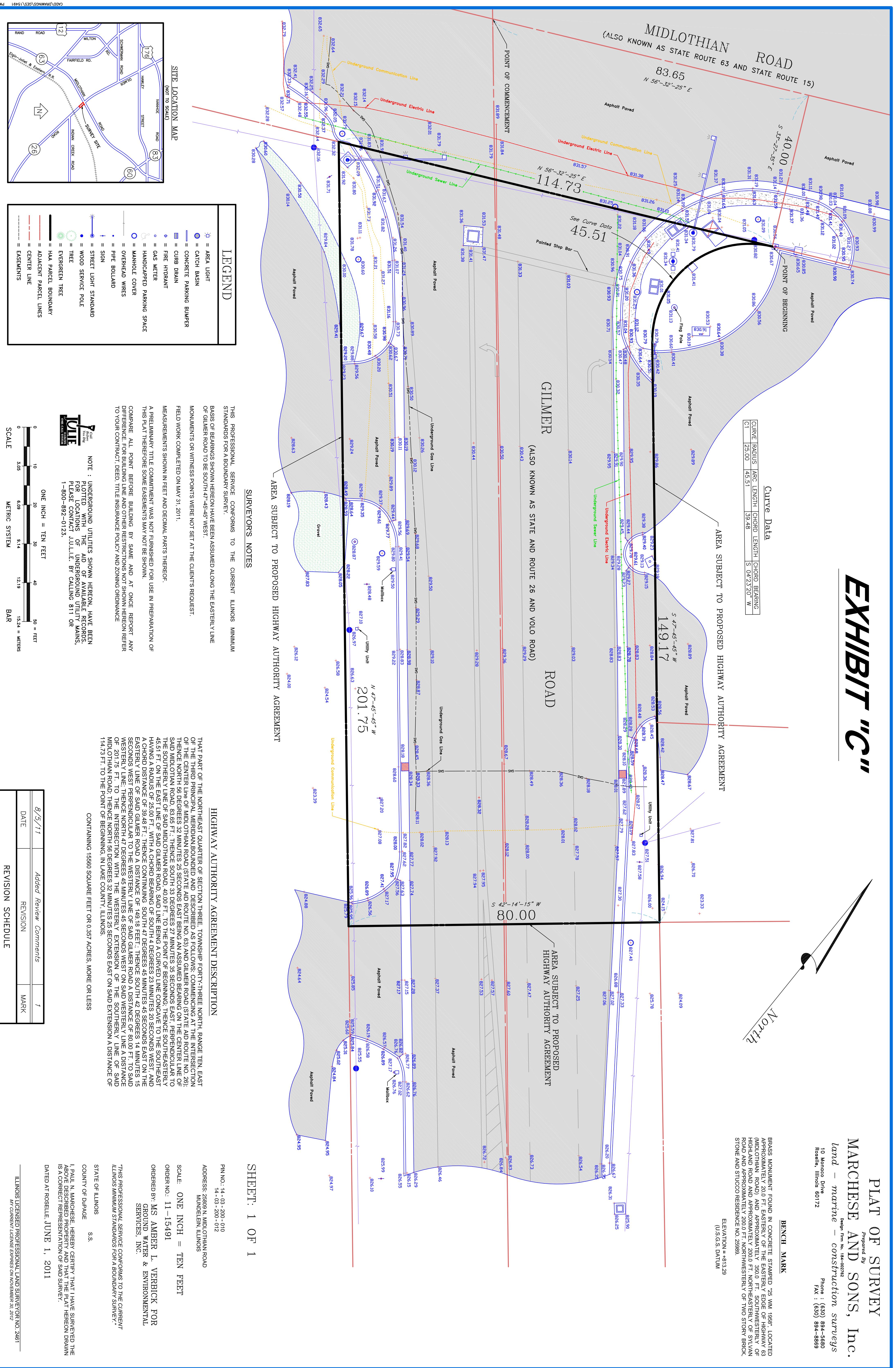

### LEGEND

- = AREA LIGHT
- = CATCH BASIN
- = CONCRETE PARKING BARRIER
- = CURB DRAIN
- = FIRE HYDRANT
- = GAS METER
- = HANDICAPPED PARKING SPACE
- = MANHOLE COVER
- = OVERHEAD WIRES
- = PIPE BOLLARD
- = SIGN
- = STREET LIGHT STANDARD
- = WOOD SERVICE POLE
- = TREE
- = EVERGREEN TREE
- = H&A PARCEL BOUNDARY
- = ADJACENT PARCEL LINES
- = CENTER LINE
- = EASEMENTS

### SITE LOCATION MAP

(NOT TO SCALE)

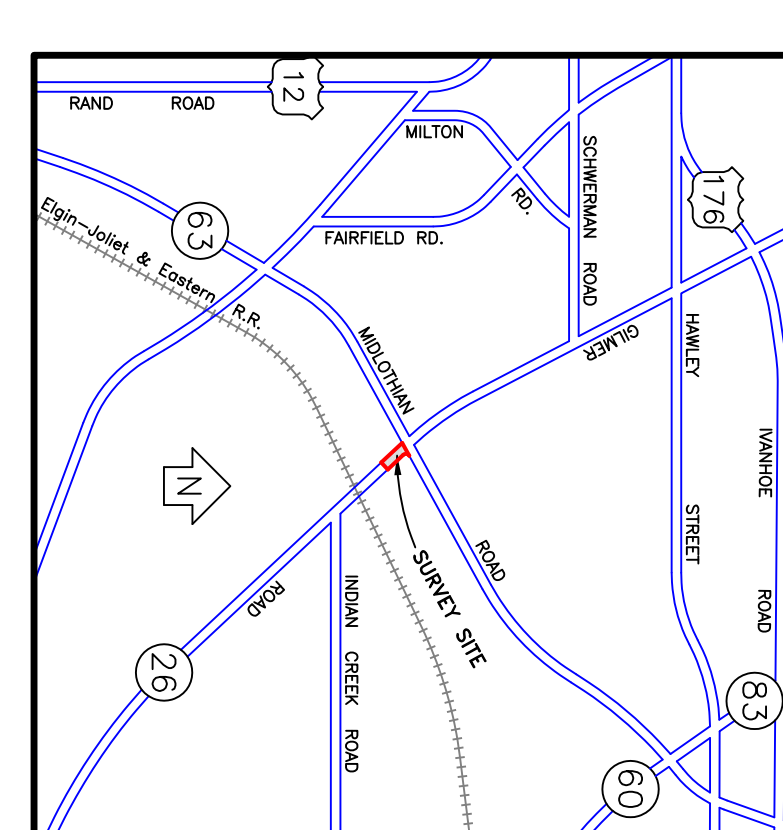

### SURVEYORS NOTES

THIS PROFESSIONAL SERVICE CONFORMS TO THE CURRENT ILLINOIS MINIMUM STANDARDS FOR A BOUNDARY SURVEY.  
BASIS OF BEARINGS SHOWN HEREON HAVE BEEN ASSUMED ALONG THE EASTERLY LINE OF GILMER ROAD TO BE SOUTH 47°-45'-45\"/>

### HIGHWAY AUTHORITY AGREEMENT DESCRIPTION

THAT PART OF THE NORTHEAST QUARTER OF SECTION THREE, TOWNSHIP FORTY-THREE NORTH, RANGE TEN EAST OF THE THIRD PRINCIPAL MERIDIAN BOUND AND DESCRIBED AS FOLLOWS: COMMENCING AT THE INTERSECTION OF THE CENTER LINE OF MIDLOTHIAN ROAD (STATE AND ROUTE NO. 63) AND ROUTE NO. 26 (STATE AND ROUTE NO. 26), THENCE S83°58'15\"/>

### SHEET: 1 OF 1

PIN NO.: 14-03-200-010  
14-03-200-012  
ADDRESS: 25909 N. MIDLOTHIAN ROAD  
MUNDELEIN, ILLINOIS

SCALE: ONE INCH = TEN FEET  
ORDER NO.: 11-15491  
ORDERED BY: MS AMBER L. VERBICK FOR  
GROUND WATER & ENVIRONMENTAL  
SERVICES, INC.

STATE OF ILLINOIS S.S.  
COUNTY OF DUPAGE  
I, PAUL N. MARCHESE, HEREBY CERTIFY THAT I HAVE SURVEYED THE ABOVE DESCRIBED PROPERTY AND THAT THE PLAT DRAWN IS A CORRECT REPRESENTATION OF SAID SURVEY.  
DATED AT ROSELLE, JUNE 1, 2011

DATE	REVISION	MARK
8/5/11	Added Review Comments	1

ILLINOIS LICENSED PROFESSIONAL LAND SURVEYOR NO. 2461  
MY CURRENT LICENSE EXPIRES ON NOVEMBER 30, 2012