

PERKAY SURVEYING CO., LTD.
153 N. GREENWAY ST.
SUITE 1
QUINCY, IL 62431-1344
(618) 236-0050 phone
(618) 336-8751 fax

PLAT OF DEDICATION

TO THE COUNTY OF LAKE FOR PUBLIC ROAD PURPOSES

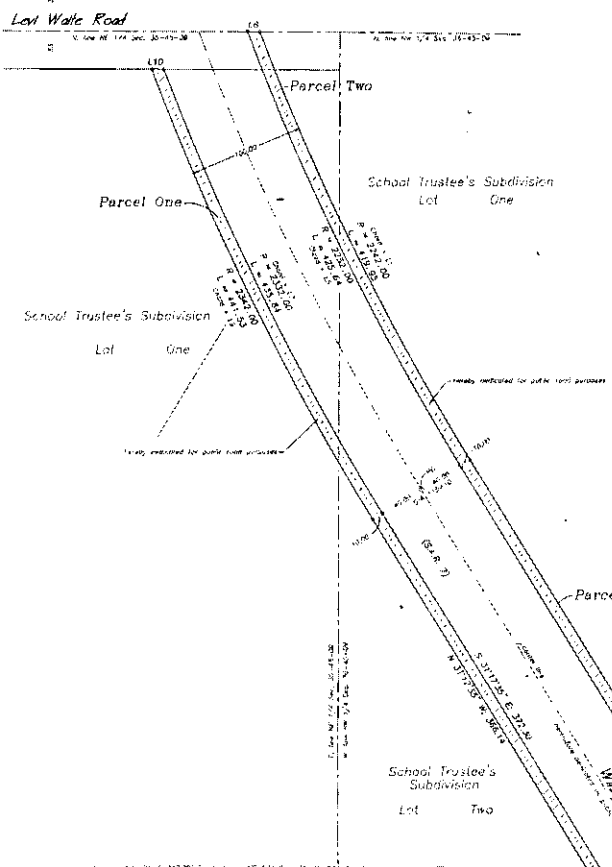

PARCEL ONE:
THAT PART OF LOT 1 IN SCHOOL TRUSTEE'S SUBDIVISION IN THE NORTHEAST QUARTER OF SECTION 35, TOWNSHIP 45 NORTH, RANGE 8 EAST OF THE THIRD PRINCIPAL MERIDIAN, AND THAT PART OF LOT 2 IN SCHOOL TRUSTEE'S SUBDIVISION IN THE NORTHWEST QUARTER OF SECTION 36, TOWNSHIP 45 NORTH, RANGE 8 EAST OF THE THIRD PRINCIPAL MERIDIAN, ACCORDING TO THE PLAT THEREOF, RECORDED MARCH 2, 1914, AS DOCUMENT 151325, IN LAKE COUNTY, ILLINOIS, DESCRIBED AS LYING 10 FEET SOUTHWESTERLY OF AND ADJACENT TO THE EXISTING 40 FOOT FRONT OF WAY LINE OF WILSON ROAD (STATE AID ROUTE 7) DEDICATED AND RECORDED OCTOBER 10, 1941 AS DOCUMENT 503500 AND 503501, FROM A POINT 33 FEET SOUTH OF THE NORTH LINE OF THE NORTHEAST QUARTER OF SAID SECTION 35 TO A POINT LYING 740.29 FEET SOUTH OF THE NORTH LINE OF THE NORTHEAST QUARTER OF SAID SECTION 35 AND SAID NORTH LINE EXTENDED EASTERLY.

PARCEL TWO:
THAT PART OF LOT 1 IN SCHOOL TRUSTEE'S SUBDIVISION IN THE NORTHEAST QUARTER OF SECTION 35, TOWNSHIP 45 NORTH, RANGE 8 EAST OF THE THIRD PRINCIPAL MERIDIAN, DESCRIBED AS LYING 10 FEET NORTHWESTERLY OF AND ADJACENT TO THE EXISTING 40 FOOT FRONT OF WAY LINE OF WILSON ROAD (STATE AID ROUTE 7) DEDICATED AND RECORDED OCTOBER 10, 1941 AS DOCUMENT 503500 AND 503501, EXCEPT THAT PART OF THE 50 FOOT FRONT OF WAY LINE OF WILSON ROAD PREVIOUSLY DEDICATED BY THE FINAL PLAT OF SUBDIVISION OF NATURE'S COVE AT HALLY LAKE, RECORDED NOVEMBER 22, 2002, AS DOCUMENT NUMBER 5059168, IN LAKE COUNTY, ILLINOIS.

PARCEL THREE:
THAT PART OF LOT 1 IN SCHOOL TRUSTEE'S SUBDIVISION IN PART OF SECTION 36, TOWNSHIP 45 NORTH, RANGE 8 EAST OF THE THIRD PRINCIPAL MERIDIAN, DESCRIBED AS LYING 10 FEET NORTHWESTERLY OF AND ADJACENT TO THE EXISTING 40 FOOT FRONT OF WAY LINE OF WILSON ROAD (STATE AID ROUTE 7) DEDICATED AND RECORDED OCTOBER 10, 1941 AS DOCUMENT 503500 AND 503501, EXCEPT THAT PART OF THE 50 FOOT FRONT OF WAY LINE OF WILSON ROAD PREVIOUSLY DEDICATED BY THE FINAL PLAT OF SUBDIVISION OF NATURE'S COVE AT HALLY LAKE, RECORDED NOVEMBER 22, 2002, AS DOCUMENT NUMBER 5059168, IN LAKE COUNTY, ILLINOIS.

Owner Certificate
State of Illinois } s.s.
County of Lake }

do hereby certify that they are the owners of the property described in the above caption and that its owners have caused the said property to be dedicated for public road purposes as shown hereon for the purpose of having the plat recorded as provided by law.
In witness whereof, we have hereunto set our hands and seals this _____ day of _____ A.D., 20__.

Notary Public Certificate
State of Illinois } s.s.
County of Lake }

I, _____ a Notary Public in and for the County and State aforesaid, do hereby certify that _____ personally known to me to be the same persons whose names are subscribed to the foregoing instrument as such owners appeared before me this day in person and acknowledged that they signed and delivered this plat as their own free and voluntary act, for the uses and purposes therein set forth.
Given under my hand and seal this _____ day of _____ A.D., 20__.

County Clerk Certificate
State of Illinois } s.s.
County of Lake }

I, _____ County Clerk of Lake County, Illinois, do hereby certify that there are no delinquent general taxes, unpaid special taxes, delinquent special assessments or unpaid current special assessments against any of the land included in the described property. I further certify that I have received all statutory fees in connection with this plat.
Given under my hand and seal of the County of Lake at Moline, Illinois, this _____ day of _____ A.D., 20__.

County Engineer Certificate
State of Illinois } s.s.
County of Lake }

I hereby accept for public road purposes this _____ day of _____ A.D., 20__.

Plat Submitter Certificate
I, Edward Petley, an Illinois Professional Land Surveyor No. 2549, do hereby grant permission to Lake County D.O.T. Right-of-Way Department to record this plat.
Dated this _____ day of _____ A.D., 20__.

This plat submitted for recording by:
Lake County Division of Transportation
600 W. Winchester Rd.
Libertyville, IL 60048
Mail to:
Lake County Division of Transportation
600 W. Winchester Rd.
Libertyville, IL 60048

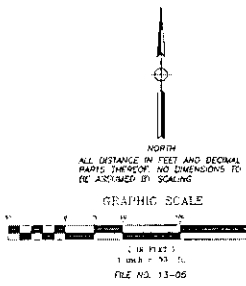

Legend
PC = Point of Curvature
PI = Point of Intersection
PVI = Point of Vertical Intersection

NO.	BEARING	DISTANCE	CURVATURE
1	S 89° 00' 00" E	100.00	0.0000
2	S 89° 00' 00" E	100.00	0.0000
3	S 89° 00' 00" E	100.00	0.0000
4	S 89° 00' 00" E	100.00	0.0000
5	S 89° 00' 00" E	100.00	0.0000
6	S 89° 00' 00" E	100.00	0.0000
7	S 89° 00' 00" E	100.00	0.0000
8	S 89° 00' 00" E	100.00	0.0000
9	S 89° 00' 00" E	100.00	0.0000
10	S 89° 00' 00" E	100.00	0.0000
11	S 89° 00' 00" E	100.00	0.0000
12	S 89° 00' 00" E	100.00	0.0000
13	S 89° 00' 00" E	100.00	0.0000
14	S 89° 00' 00" E	100.00	0.0000
15	S 89° 00' 00" E	100.00	0.0000
16	S 89° 00' 00" E	100.00	0.0000
17	S 89° 00' 00" E	100.00	0.0000
18	S 89° 00' 00" E	100.00	0.0000
19	S 89° 00' 00" E	100.00	0.0000
20	S 89° 00' 00" E	100.00	0.0000



STATE OF ILLINOIS
COUNTY OF LAKE S.S.
QUINCY, IL 3/07 A.D. 2013
PERKAY SURVEYING CO., LTD.
PROFESSIONAL LAND SURVEYOR NO. 2549
MY ILLINOIS PROFESSIONAL LAND SURVEYOR NO. 2549, MY LICENSE EXPIRES 11/30/2014

DRAFT