

**PART OF THE SOUTHWEST FRACTIONAL QUARTER OF SECTION 3, PART OF THE SOUTHEAST FRACTIONAL QUARTER OF SECTION 4, PART OF THE NORTHEAST QUARTER OF SECTION 9 & PART OF THE NORTHWEST QUARTER OF SECTION 10, ALL IN TWR. 46 N., R. 11 E. OF THE 3RD. P.M., IN LAKE COUNTY, ILLINOIS.**

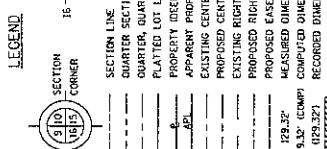

THESE STAKES REFERENCE FOUND OR SET MONUMENTATION. SET 5/8 INCH IRON PIPE OR ROD FOUND OR SET IDENTIFIED BY COLOR AND PLASTIC CAP BEARING MARKER FOR NUMBER.

THESE STAKES IN CALVERTON, ILLINOIS, REFERENCE TO THE MONUMENTAL IRON STAKE IDENTIFIED BY COLOR AND PLASTIC CAP BEARING MARKER POSITION IDENTIFIED BY COLOR PLASTIC CAP BEARING SURVEYORS REGISTRATION NUMBER.

STAKING OF PROPOSED RIGHT OF WAY. SET DIVISION OF HIGHWAYS SURVEY DATA HAS SURVEYED RESECTION NUMBER.

STAKING OF PROPOSED RIGHT OF WAY. THESE STAKES ARE BARRIED 5/8 INCH IRON ROD 20 INCHES BELOW GROUND TO MARK OUTSIDE SURVEY MARKER POSITION IDENTIFIED BY COLOR PLASTIC CAP BEARING SURVEYORS REGISTRATION NUMBER.

PERMANENT SURVEY MARKER, I.D.O.L. STAKING 2135 TO BE SET BY OTHERS

RIGHT OF WAY STAKING PROPOSED TO BE SET

STATE OF ILLINOIS  
COUNTY OF COOK

THIS IS TO CERTIFY THAT WE, MUEBE CONSULTANTS, LLC, AN ILLINOIS PROFESSIONAL DESIGN FIRM, HAS BEEN ENGAGED BY THE STATE OF ILLINOIS TO CONDUCT A SURVEY OF THE TRACTS DESCRIBED IN THE ATTACHED INSTRUMENT. WE HEREBY CERTIFY THAT WE ARE A MEMBER OF THE ILLINOIS SURVEYORS ASSOCIATION AND ARE LICENSED UNDER THE ILLINOIS SURVEYING ACT. WE HEREBY CERTIFY THAT ALL MONUMENTS PLACED CORRECTLY REPRESENT THE SURVEY AND THAT THE INSTRUMENTS ARE THE PROPERTY OF THE STATE OF ILLINOIS AND THAT THE INSTRUMENTS ARE THE PROPERTY OF THE STATE OF ILLINOIS AND THAT THE INSTRUMENTS ARE THE PROPERTY OF THE STATE OF ILLINOIS.

DATED AT ROSEMONT, ILLINOIS THIS 11th DAY OF MAY, 2011.

DALE A. GRAY  
LICENSED PROFESSIONAL SURVEYOR NO. 035-000257  
MUEBE CONSULTANTS, LLC  
1000 N. LAKE ST., SUITE 100  
ROSEMONT, ILLINOIS 60016  
(630) 789-1400  
www.muebeconsultants.com

RECORDED  
MAY 11 2011  
PLATS & LEGALS

NOTES:  
1) BEARINGS SHOWN ARE BASED ON ILLINOIS STATE PLANE COORDINATE SYSTEM EAST ZONE, NAD 83.  
2) COORDINATES SHOWN ARE PROJECT GROUND.  
3) ALL DISTANCES SHOWN ARE DECAINS.  
4) THE COMBINED FACTOR USED FOR THIS PROJECT IS 0.999999916.  
5) TO CONVERT PROJECT COORDINATES TO STATE PLANE COORDINATES TAKE PROJECT NORTHING AND EASTING, MULTIPLY BY THE COMBINED FACTOR.

PLAT OF HIGHWAYS  
STATE OF ILLINOIS  
DEPARTMENT OF TRANSPORTATION  
INTERSTATE 94

SECTION: AT RUSSELL ROAD COUNTY: LAKE  
PROJECT: INTERSTATE 94 JOB NO.: R-91-025-09  
STATION: 1020+00 TO STATION: 1031+62.38  
SCALE: 1"=50'  
SHEET 3 OF 7

BUREAU OF LAND ACQUISITION  
201 WEST CENTER COURT  
SCHAMBERG, ILLINOIS 60196

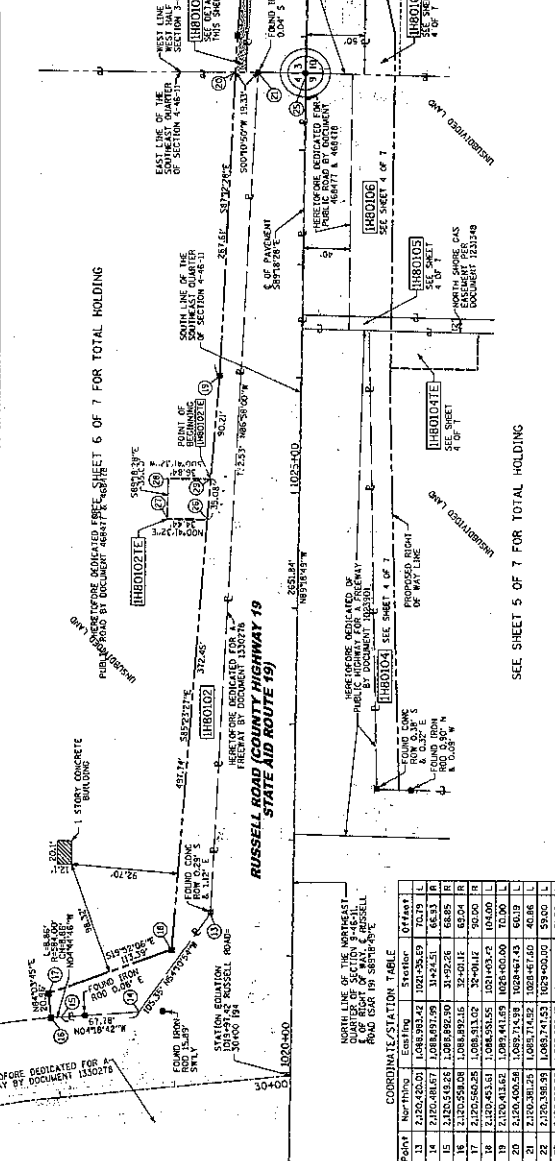
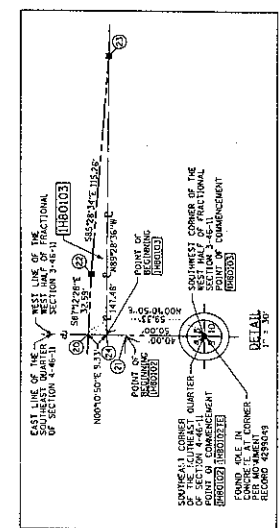

COORDINATE/STATION TABLE

POINT NUMBER	EASTING	NORTHING	STATION
13	2150.02021	1088.98242	1021+58.69
14	2150.01867	1088.99139	114+2.51
15	2150.01825	1088.99230	31+52.26
16	2150.02508	1088.99230	32+04.16
17	2150.02508	1088.99230	32+04.16
18	2150.03333	1088.99230	103+03.72
19	2150.04056	1088.99230	103+03.72
20	2150.04056	1088.99230	103+03.72
21	2150.03839	1088.99230	103+03.72
22	2150.03839	1088.99230	103+03.72
23	2150.03839	1088.99230	103+03.72
24	2150.03839	1088.99230	103+03.72
25	2150.03839	1088.99230	103+03.72
26	2150.03839	1088.99230	103+03.72
27	2150.03839	1088.99230	103+03.72
28	2150.03839	1088.99230	103+03.72
29	2150.03839	1088.99230	103+03.72

PARCEL NUMBER	OWNER	TOTAL HOLDINGS ACRES	PARCEL TAKEN EXISTING R.O.W. ACRES	REMAINING EXISTING R.O.W. ACRES	EASEMENT AREA ACRES	EASEMENT PURPOSE	PERMANENT EASEMENT INDEMNITY NUMBER	PROPERTY ACQUIRED BY
H80002	ALBERT L. HALL, OR HIS SUCCESSOR	65.874	0.471	0.000	65.403		03-0-420-04	
H80007E	TRUST AGREEMENT DATED THE 19TH DAY OF FEBRUARY 1963 AS THE FEDERAL TRUST		0.000	0.000	0.029	TEMPORARY	03-0-420-005	
H80003	COUNTY OF LAKE	61.011	0.011	0.000	60.994		03-0-300-001	

SECTION: AT RUSSELL ROAD  
ROUTE NAME INTERSTATE 94  
LAKE COUNTY  
REVISION DATE: REVISION  
JOB NO.: R-91-025-09  
RECORDING: RECORDED ON

ATTACHMENT A

DATE	BY
04/28/2011	DOB
APPROVED	04/28/2011
REVISED	04/28/2011