

# Lake County Clerk's Office

F & A Presentation

June 2019

2018-2019

# Accomplishments

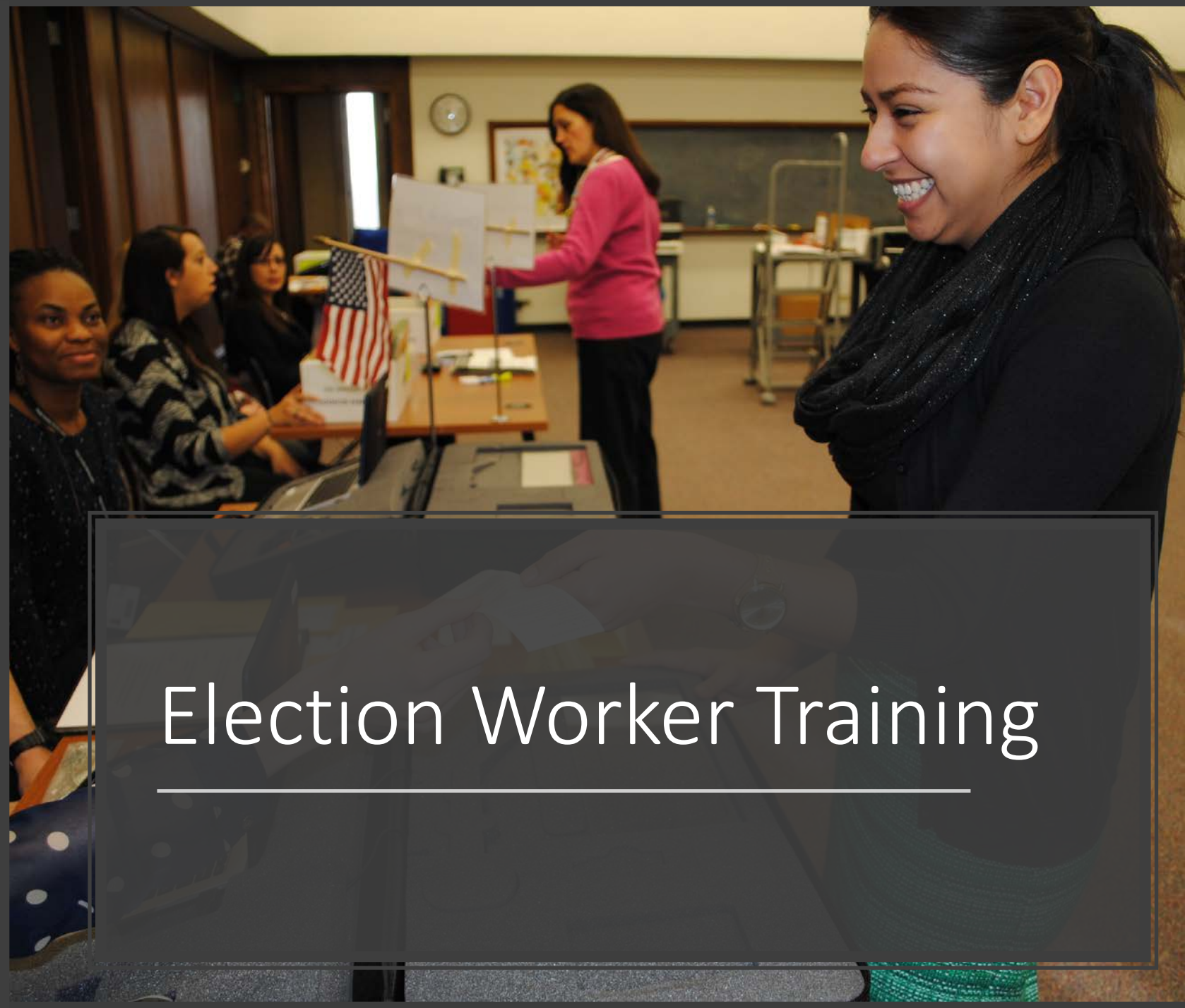

# Election Worker Training



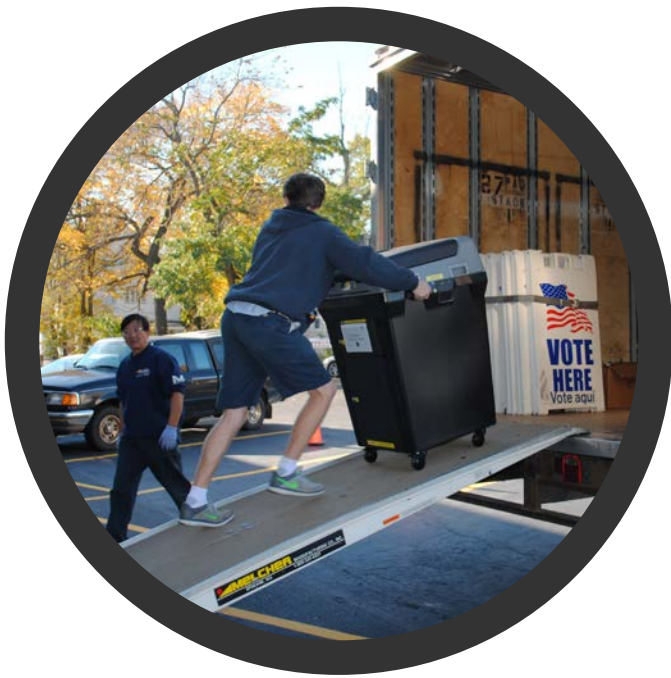

Administered  
two elections  
in 92 days





Illinois Department  
of Innovation  
Technology (DoIT)  
audited county's  
network security

Cybersecurity



Launched Tyler  
Tax consolidated  
property tax  
system





# Voter Outreach

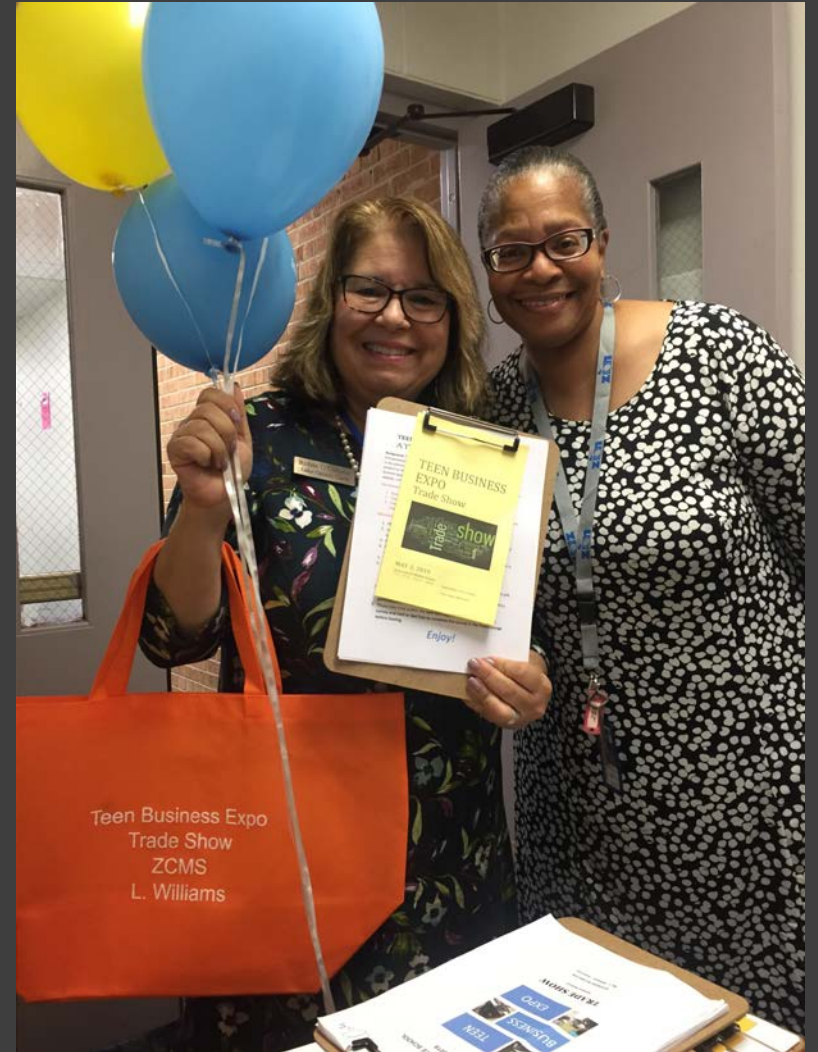

2019

2020

2021

Looking   
**Ahead**



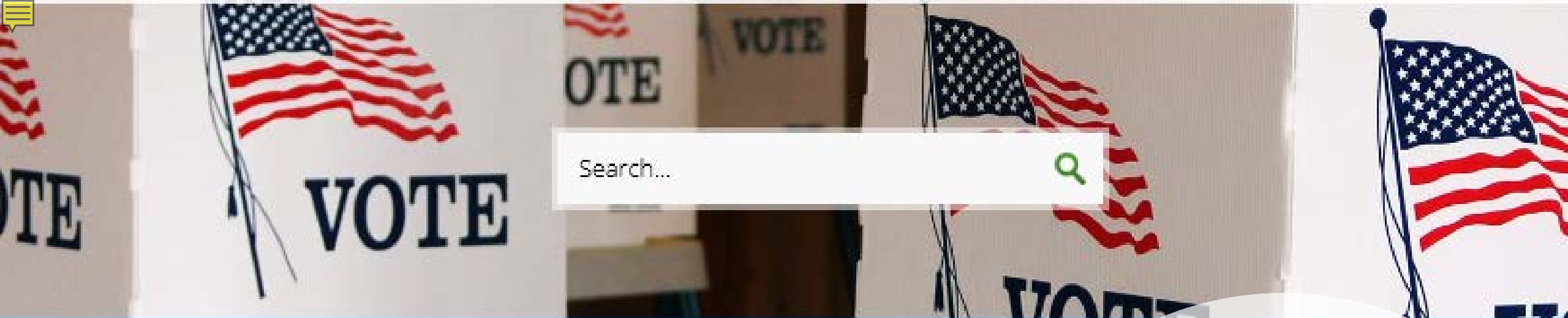

Search...

- Marriage Licenses
- Tax Redemption
- SEI Online Filing
- Election Results



### April's Election Results are Official

Lake County Clerk Robin O'Connor signed the Canvass for the April election.

## News & Announcements **2019** New website design this fall

New, Free Website Making Property Tax More Accessible and Transparent  
Lake County has launched a new website, tax.lakecountynv.gov, that offers an easy-to-use searchable property records database centralizing all county property information into one online resource.

[Read on...](#)

Spring is here. So are door-to-door salespeople.  
Door-to-door salespeople working in unincorporated Lake County must register with the Lake County Clerk's office and carry a solicitor's certificate while on the job.

[Read on...](#)

Lake County's April Election Results are Official  
Lake County Clerk Robin O'Connor signed the Canvassing of Votes for the April 2, 2019 Consolidated Election.



# Historic document preservation

STATE OF ILLINOIS  
Department of Public Health—Division of Vital Statistics  
COUNTY CLERK'S RECORD

**CERTIFICATE OF BIRTH**

1. PLACE OF BIRTH  
County of Lake Registration Dist. No. 498  
Township or Road District or Village of \_\_\_\_\_ Primary Dist. No. 3350  
City of Waukegan, Ill. Primary Dist. No. \_\_\_\_\_ Registered No. 227  
Street and Number No. \_\_\_\_\_ St. \_\_\_\_\_ Ward. Maternity Hospital  
(If birth occurred in hospital or institution, give its name instead of street and number.)

2. FULL NAME OF CHILD Ray Douglas Bradbury (If child is not yet named, make supplemental report, as directed)

3. Sex of Child M 4. Twin, triplet, or other? \_\_\_\_\_ 5. Number in order of birth \_\_\_\_\_ 6. Legitimate? \_\_\_\_\_ 7. Date of birth Aug 22 1920  
(To be answered only in event of Plural births) (Month) (Day) (Year)

8. FATHER: FULL NAME Leland Paulding Bradbury 14. FULL MAIDEN NAME Ester Mariendberg

9. RESIDENCE (P. O. Address) 1111 S. Washington St. Waukegan, Ill.

10. COLOR W 11. AGE AT LAST BIRTHDAY 29 Years 16. COLOR W 17. AGE AT LAST BIRTHDAY 37 Years

12. BIRTHPLACE (City or Place) Dep (Name State if in U. S.) 18. BIRTHPLACE (City or Place) Sweden (Name State, if in U. S.)  
(Name Country, if Foreign) (Name Country, if Foreign)

13. OCCUPATION Foreman (Nature of Industry) 19. OCCUPATION House (Nature of Industry)

20. NUMBER OF CHILDREN OF THIS MOTHER (Taken as of time of birth of child herein; certified and including this child) (a) Born alive and now living 7 (b) Born alive but now dead 1 (c) Stillborn 0

21. WHAT TREATMENT WAS GIVEN CHILD'S EYES AT BIRTH? Ag. #3 1920

21. CERTIFICATE OF ATTENDING PHYSICIAN OR MIDWIFE  
I hereby certify that I attended the birth of this child, who was born alive at 4:50 P. M., on the date above stated. M. D.  
22. (Signature) Chas. Heber Midwife  
(Physician or Midwife)

23. Given name added from a supplemental report  
Date Certificate Signed \_\_\_\_\_ Address \_\_\_\_\_ Telephone \_\_\_\_\_  
(Month) (Day) (Year) (Month) (Day) (Year)

24. Filed 24 1920 \_\_\_\_\_ Registrar  
(Month) (Day) (Year) Post Office Address \_\_\_\_\_





Recruit Election  
Judges through  
Local Businesses





# Identify New Voting Site Locations

*LOCATION! LOCATION! LOCATION!*





# 2020

U.S. Census







Presidential  
Elections  
March 17 and November 3

2020

ELECTION







Replace  
Election Day  
ADA  
Compliant  
Ballot Marking  
Equipment



## Future Vision for Mobile Voter Centers

Votermobiles are now in use in  
Kane County, IL and Denver!