

PART OF THE NE 1/4 AND PART OF THE NW 1/4 OF SECTION 8, TWP. 45 N., R. 10 E. OF THE 3RD. P.M., IN LAKE COUNTY, ILLINOIS.

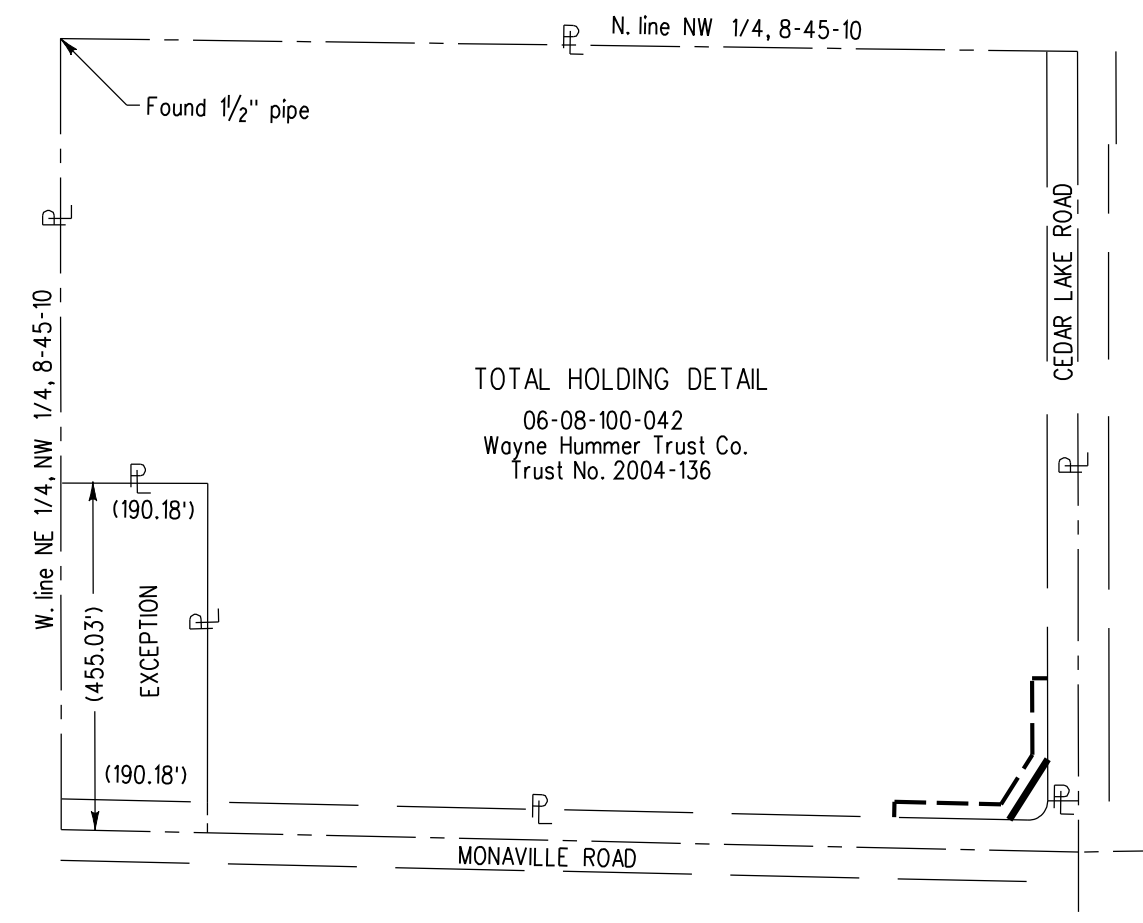

CURVE TABLE

CURVE	RADIUS	LENGTH	CHORD BEARING	CHORD DIST.
C-1	25.00'	39.85'	S 45° 36' 07" W	35.76'
C-2	25.00'	39.60'	N 45° 26' 02" W	35.59'
C-3	25.00'	38.94'	N 44° 33' 58" E	35.12'
C-4	25.00'	38.69'	S 44° 23' 53" E N 44° 23' 53" W	34.94'

LINE TABLE

LINE	BEARING	DISTANCE
L-1	S 0° 15' 51" W	5.00'
L-2	N 88° 44' 09" W	20.00'
L-3	N 0° 15' 51" E	5.00'
L-4	S 88° 44' 09" E	20.00'
L-5	S 0° 15' 51" W	5.00'
L-6	N 88° 44' 09" W	54.37'
L-7	N 0° 15' 51" E	5.00'
L-8	S 88° 44' 09" E	54.37'

LEGEND

- SECTION CORNER
- QUARTER SECTION CORNER
- SECTION LINE
- QUARTER SECTION LINE
- QUARTER, QUARTER SECTION LINE
- PLATTED LOT LINES
- PROPERTY (DEED) LINE
- APPARENT PROPERTY LINE
- CENTERLINE
- EXISTING RIGHT OF WAY LINE
- PROPOSED RIGHT OF WAY LINE
- PROPOSED EASEMENT
- MEASURED DIMENSION
- COMPUTED DIMENSION
- RECORDED DIMENSION
- EXISTING BUILDING

Bearings are referenced to the Illinois Coordinate System, NAD83, East Zone.

- IRON PIPE OR ROD FOUND
- CUT CROSS FOUND OR SET
- *MAG* NAIL SET
- 5 / 8" REBAR SET

THESE STAKES REFERENCE FOUND OR SET MONUMENTATION. SET 5/8 INCH IRON ROD FLUSH WITH GROUND TO TIE FOUND IRON STAKE IDENTIFIED BY COLORED PLASTIC CAP BEARING SURVEYORS REGISTRATION NUMBER.

THESE STAKES, IN CULTIVATED AREAS, REFERENCE FOUND OR SET MONUMENTATION. BURNED 5/8 INCH IRON ROD 20 INCHES BELOW GROUND TO MARK FUTURE SURVEY MARKER POSITION IDENTIFIED BY COLORED PLASTIC CAP BEARING SURVEYORS REGISTRATION NUMBER.

STAKING OF PROPOSED RIGHT OF WAY. SET L.CDOT SURVEY MARKER TO MONUMENT THE POSITION SHOWN, IDENTIFIED BY INSCRIPTION DATA AND SURVEYORS REGISTRATION NUMBER.

STAKING OF PROPOSED RIGHT OF WAY IN CULTIVATED AREAS. BURNED 5/8 INCH METAL ROD 20 INCHES BELOW GROUND TO MARK FUTURE SURVEY MARKER POSITION IDENTIFIED BY COLORED PLASTIC CAP BEARING SURVEYORS REGISTRATION NUMBER.

PERMANENT SURVEY MARKER found, or I.D.O.T. STANDARD 2135 (TO BE SET BY OTHERS)

RIGHT OF WAY STAKING PROPOSED TO BE SET

GRAPHIC SCALE
FEET
SCALE: 1" = 50'

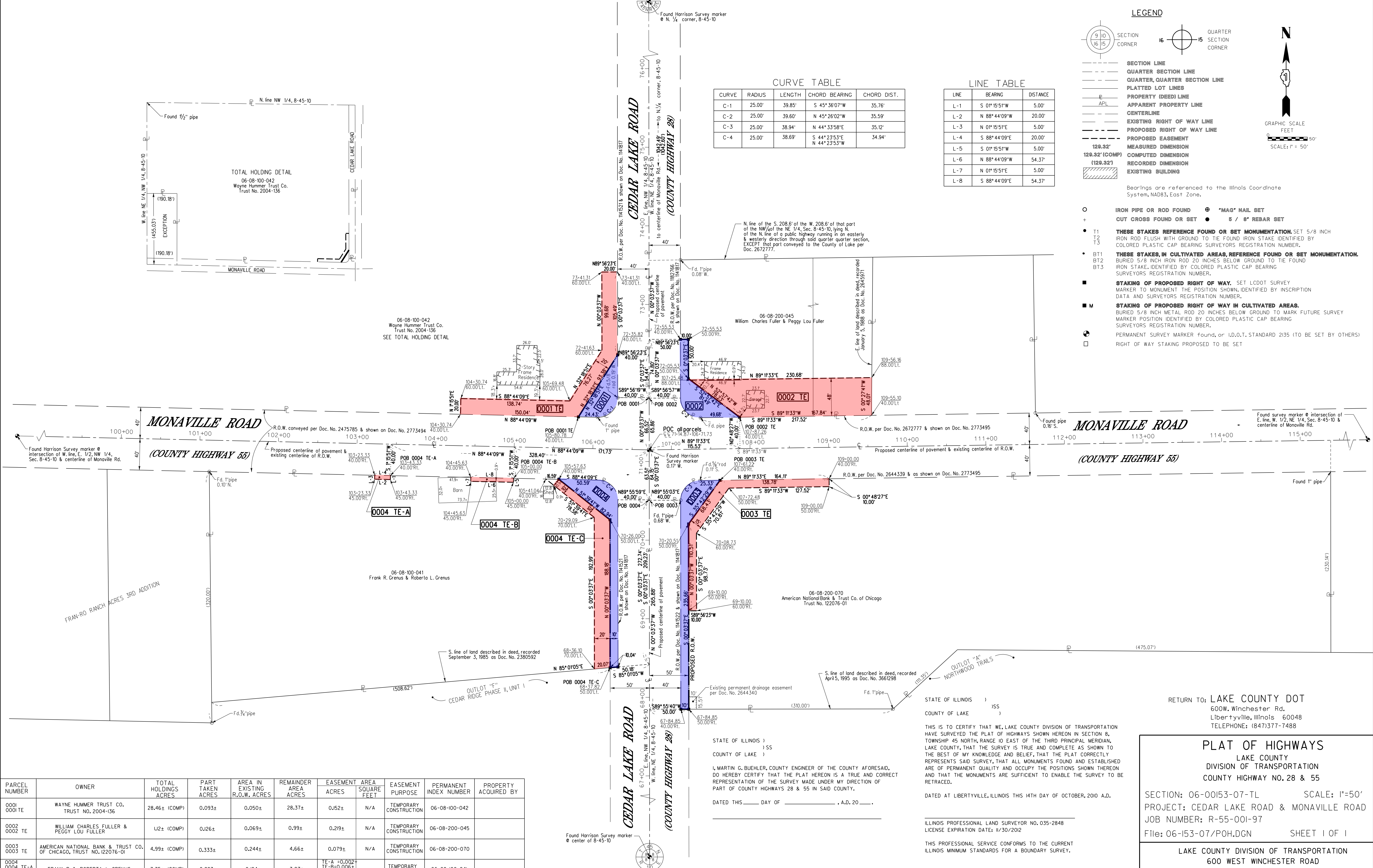

PARCEL NUMBER	OWNER	TOTAL HOLDINGS ACRES	PART TAKEN ACRES	AREA IN EXISTING R.O.W. ACRES	REMAINDER AREA ACRES	EASEMENT ACRES	AREA SQUARE FEET	EASEMENT PURPOSE	PERMANENT INDEX NUMBER	PROPERTY ACQUIRED BY
0001 0001 TE	WAYNE HUMMER TRUST CO. TRUST NO. 2004-136	28.46± (COMP)	0.093±	0.050±	28.37±	0.152±	N/A	TEMPORARY CONSTRUCTION	06-08-100-042	
0002 0002 TE	WILLIAM CHARLES FULLER & PEGGY LOU FULLER	1.12± (COMP)	0.126±	0.069±	0.99±	0.219±	N/A	TEMPORARY CONSTRUCTION	06-08-200-045	
0003 0003 TE	AMERICAN NATIONAL BANK & TRUST CO. OF CHICAGO, TRUST NO. 122076-01	4.99± (COMP)	0.333±	0.244±	4.66±	0.079±	N/A	TEMPORARY CONSTRUCTION	06-08-200-070	
0004 0004 TE-A 0004 TE-B 0004 TE-C	FRANK R. & ROBERTA L. GRENUS	3.35± (COMP)	0.283±	0.194±	3.07±	TE-A = 0.002± TE-B = 0.006± TE-C = 0.006± Total = 0.114±		TEMPORARY CONSTRUCTION	06-08-100-041	

STATE OF ILLINOIS)
COUNTY OF LAKE)

I, MARTIN G. BUEHLER, COUNTY ENGINEER OF THE COUNTY AFORESAID, DO HEREBY CERTIFY THAT THE PLAT HEREON IS A TRUE AND CORRECT REPRESENTATION OF THE SURVEY MADE UNDER MY DIRECTION OF PART OF COUNTY HIGHWAYS 28 & 55 IN SAID COUNTY.

DATED THIS _____ DAY OF _____, A.D. 20____.

STATE OF ILLINOIS)
COUNTY OF LAKE)

THIS IS TO CERTIFY THAT WE, LAKE COUNTY DIVISION OF TRANSPORTATION HAVE SURVEYED THE PLAT OF HIGHWAYS SHOWN HEREON IN SECTION 8, TOWNSHIP 45 NORTH, RANGE 10 EAST OF THE THIRD PRINCIPAL MERIDIAN, LAKE COUNTY, THAT THE SURVEY IS TRUE AND COMPLETE AS SHOWN TO THE BEST OF MY KNOWLEDGE AND BELIEF, THAT THE PLAT CORRECTLY REPRESENTS SAID SURVEY, THAT ALL MONUMENTS FOUND AND ESTABLISHED ARE OF PERMANENT QUALITY AND OCCUPY THE POSITIONS SHOWN THEREON AND THAT THE MONUMENTS ARE SUFFICIENT TO ENABLE THE SURVEY TO BE RETRACED.

DATED AT LIBERTYVILLE, ILLINOIS THIS 14TH DAY OF OCTOBER, 2010 A.D.

ILLINOIS PROFESSIONAL LAND SURVEYOR NO. 035-2848
LICENSE EXPIRATION DATE: 11/30/2012

THIS PROFESSIONAL SERVICE CONFORMS TO THE CURRENT ILLINOIS MINIMUM STANDARDS FOR A BOUNDARY SURVEY.

RETURN TO: LAKE COUNTY DOT
600W. Winchester Rd.
Libertyville, Illinois 60048
TELEPHONE: (847)377-7488

PLAT OF HIGHWAYS
LAKE COUNTY
DIVISION OF TRANSPORTATION
COUNTY HIGHWAY NO. 28 & 55

SECTION: 06-00153-07-TL SCALE: 1"=50'
PROJECT: CEDAR LAKE ROAD & MONAVILLE ROAD
JOB NUMBER: R-55-001-97
File: 06-153-07/POH.DGN SHEET 1 OF 1

LAKE COUNTY DIVISION OF TRANSPORTATION
600 WEST WINCHESTER ROAD
LIBERTYVILLE, ILLINOIS 60048