

PLAT OF AMENDMENT

TO
 Lots 3 and 4 in Block 3 in Woodland Meadows Unit 2, Phase One,
 being a Subdivision in the South half of Section 29, Township 45 North,
 Range 11, East of the Third Principal Meridian, in Lake County, Illinois.

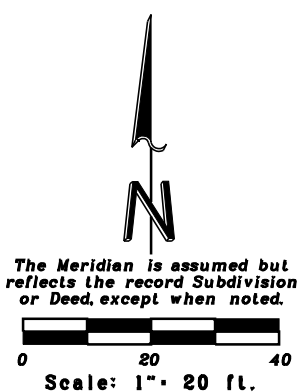

Space Reserved for Recorder

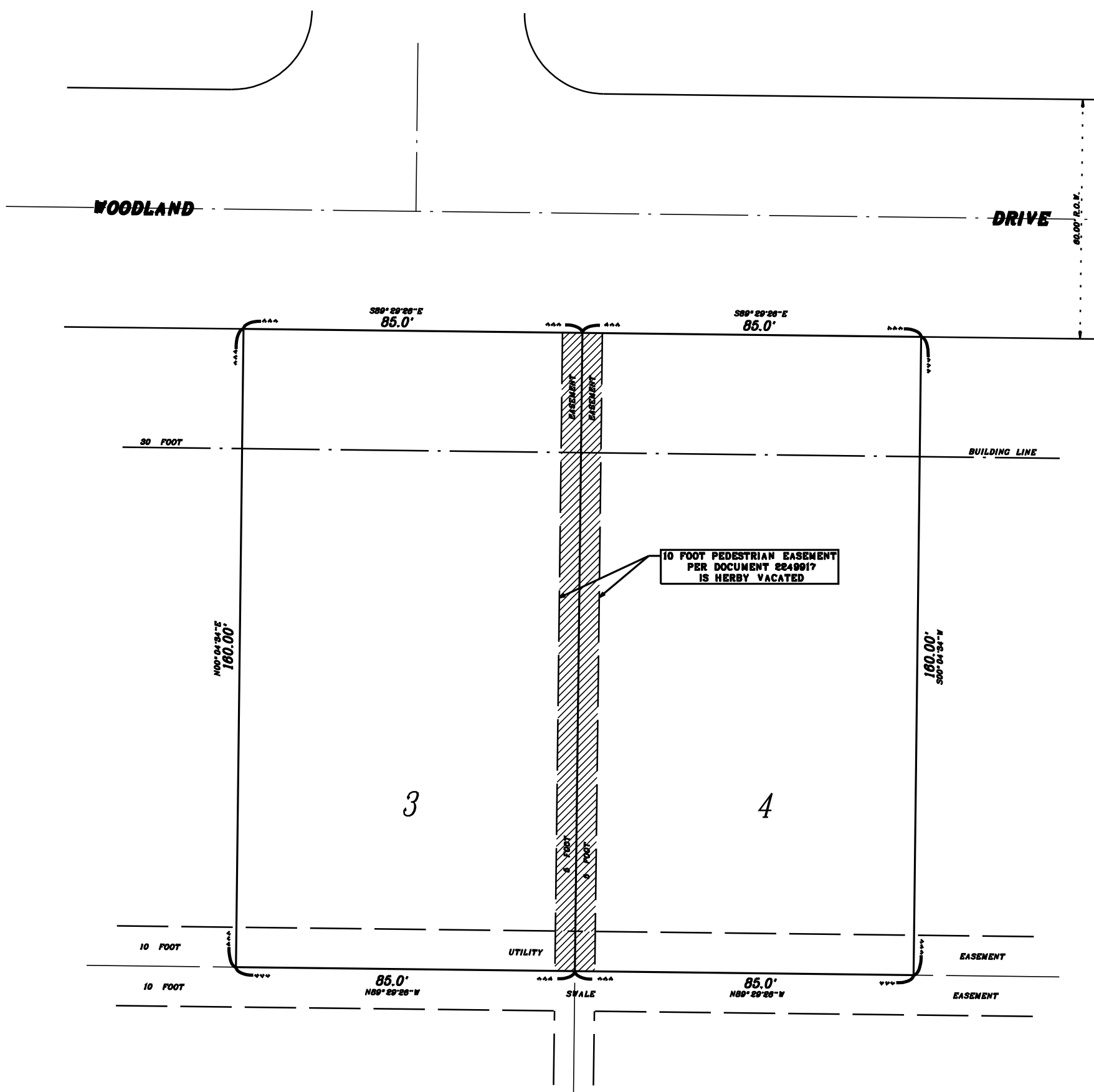

State of Illinois
 County of Lake

OWNER'S CERTIFICATE

This certifies that the undersigned is the owner of the land described in the subject plat, and has caused the same to be prepared, as indicated thereon, for the uses and purposes therein set forth, and does hereby acknowledge and adopt the same under the style and title thereon indicated.

By: _____ By: _____
 Name: DAVID FECKO Name: LAURA FECKO
 Address: 17555 W. WOODLAND DR.
07-29-313-004 - For Lot 4

Dated this ____ day of _____, A.D. 20____

State of Illinois
 County of Lake

OWNER'S NOTARY CERTIFICATE

I, _____, a Notary Public in and for said County, in the State aforesaid, do hereby certify that DAVID FECKO is personally known to me to be the same person whose name is subscribed to the foregoing instrument as such owner, appeared before me this day in person and acknowledged, that he signed the subject plat as his own free and voluntary act for the uses and purposes therein set forth.

Given under my hand and Notarial Seal this ____ day of _____, A.D. 20____

By: _____
 Notary Public

State of Illinois
 County of Lake

OWNER'S CERTIFICATE

This certifies that the undersigned is the owner of the land described in the subject plat, and has caused the same to be prepared, as indicated thereon, for the uses and purposes therein set forth, and does hereby acknowledge and adopt the same under the style and title thereon indicated.

By: _____ By: _____
 Name: NICKOLAS KOVACEVIC Name: _____
 Address: 17555 W. WOODLAND DR.
07-29-313-003 - For Lot 3

Dated this ____ day of _____, A.D. 20____

State of Illinois
 County of Lake

OWNER'S NOTARY CERTIFICATE

I, _____, a Notary Public in and for said County, in the State aforesaid, do hereby certify that NICKOLAS KOVACEVIC is personally known to me to be the same person whose name is subscribed to the foregoing instrument as such owner, appeared before me this day in person and acknowledged, that he signed the subject plat as his own free and voluntary act for the uses and purposes therein set forth.

Given under my hand and Notarial Seal this ____ day of _____, A.D. 20____

By: _____
 Notary Public

PLAT SUBMITTED BY CERTIFICATE

The person listed in the following note is hereby granted permission to record this plat on behalf of Richard C. Pavelic, Illinois Professional Land Surveyor.

Signed: _____
 Illinois Professional Land Surveyor No. 3281

This plat submitted for recording by:
 Name: _____
 Business: _____
 Address: _____
 City: _____
 State/Zip: _____
 Date: _____

I, _____, Illinois Professional Land Surveyor No. 035-3261 hereby grant permission to Mr. David Fecko or County of Lake to record this plat.

Signed: _____
 Illinois Professional Land Surveyor No. 035-3261

CERTIFICATE OF TOWNSHIP HIGHWAY COMMISSIONER

State of Illinois
 County of Lake

I, _____, Highway Commissioner of the Township of Warren, do hereby certify that all matters pertaining to the highway requirements, as prescribed in the regulations governing plats adopted by the County Board of Lake County, have been complied with.

Dated this ____ day of _____, A.D. 20____

Signed: _____
 Highway Commissioner

Woodland Meadows Property Owners Association

State of Illinois
 County of Lake

This Plat of Amendment is approved and accepted this ____ day of _____, A.D. 20____ by:

Corporation: Woodland Meadows Property Owners Association

Signed: _____ Title: President

Signed _____ Title Secretary

COUNTY CLERK'S CERTIFICATE

State of Illinois
 County of Lake

I, Willard R. Helander, County Clerk of Lake County, Illinois do hereby certify that there are no delinquent general taxes, unpaid current general taxes, delinquent special assessments or unpaid current special assessments against any of the land included in the described property. I further certify that I have received all statutory fees in connection with the plat.

Given under my hand and seal at Waukegan, Illinois, this ____ day of _____, A.D. 20____

By: _____
 County Clerk

PLANNING BUILDING & ZONING CERTIFICATE

State of Illinois
 County of Lake

Approved this ____ day of _____, A.D. 20____

Signed: _____
 Lake County Plat Committee Chair

SURVEYOR'S CERTIFICATE

State of Illinois
 County of Lake

This is to certify that I, Richard C. Pavelic, Illinois Professional Land Surveyor, No. 3281, have prepared the following attached plat for the uses and purposes herein set forth.

Given under my hand and seal at Libertyville, Illinois this ____ day of _____, A.D. 20____

By: _____
 Professional Land Surveyor No. 3281

COUNTY HIGHWAY CERTIFICATE

State of Illinois
 County of Lake

I, _____, County Engineer of said County, do hereby certify that the subject plat has been examined by me and found to comply with the highway requirements as set forth in the regulations governing plats adopted by the County Board of Lake County, Illinois.

Dated this ____ day of _____, A.D. 20____

The approving authorities on signing this document hereby release and consent to the release, vacation and abrogation of the utility easements as shown hereon and hereby accept as their replacements the herein granted utility easements.

Easements Approved and Accepted
 ComEd
 Signed: _____ Title: _____
 Name: _____ Date: _____

SBC
 Signed: _____ Title: _____
 Name: _____ Date: _____

North Shore Gas
 Signed: _____ Title: _____
 Name: _____ Date: _____

Lake County
 Signed: _____ Title: _____
 Name: _____ Date: _____

Prepared for:
 Order Number: 10-340
 Field Work Completed on:
 Date: JULY 19, 2010
 REVISED: AUGUST 23, 2010

Prepared by:
 R. E. DECKER, P.C.
 Professional Land Surveyors
 114 E. Cook Avenue
 Libertyville, IL 60048
 847-382-0091 Fax 847-382-0119
 e-mail: mail@deckersurvey.com

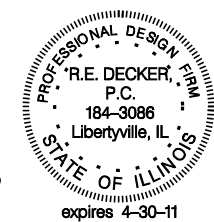

SURVEYOR'S NOTE:
 THE PURPOSE OF THE AMENDMENT IS TO REMOVE
 THE EXISTING PEDESTRIAN EASEMENTS BETWEEN SAID LOTS.