

EXHIBIT A

PLAT OF DEDICATION
TO
GRANT TOWNSHIP ROAD DISTRICT
FOR PUBLIC ROAD PURPOSES

Plat of Dedication

to
Grant Township Road District
for
Public Road Purposes

That part of the Southwest Quarter of the Southwest Quarter of the Northwest Quarter of Section 12, Township 45 North, Range 9 East of the Third Principal Meridian described as follows: Beginning at the Southeast corner of the above said tract also being a corner common with Wilson's Subdivision recorded December 21, 1908 as Document No. 120117; thence North 00°18'35" East along the East line of said tract being a line common with said Wilson's Subdivision a distance of 132.02 feet to the intersection with the North line of Oak Lane in said Wilson's Subdivision; thence North 88°57'25" West along the North line of said subdivision extended Westward a distance of 25.00 feet; thence South 00°08'35" West, 30.00 feet; thence South 88°27'26" East, 20.00 feet; thence South 00°08'35" West, 75.01 feet; thence South 42°49'41" West, 29.50 feet; thence South 83°54'18" West to the South line of said tract also being a line common with said Wilson's Subdivision (North line of Oak Lane); thence South 88°57'25" East along said line, 63.61 feet to the point of beginning, in Lake County, Illinois.

Ownership Certificate

State of Illinois) S.S.
County of Lake)

This is to certify that the County of Lake is the owner of the land described in the subject plat herein and that no other person has the right, title or interest in said land and that it has caused the same to be surveyed and dedicated as indicated herein for the uses and purposes therein set forth, and does hereby acknowledge and accept for same under the title herein indicated.

Dated at _____ Illinois, this _____ day

of _____ A.D. 2010,
County of Lake
18 N. County Street 10th Floor
Nauvoo, Illinois 60065

By _____
County Board Chairman - Saul Schmitt

Attest: _____
County Clerk - Wilford Holander

Notary Public

State of Illinois) S.S.
County of Lake)

I, _____ a Notary Public in and for the county and state aforesaid, do hereby certify that Saul Schmitt, County Board Chairman and Wilford Holander, County Clerk for the County of Lake, who are personally known in me to be the persons whose names are subscribed to the foregoing certificate, appeared before me this day in person and acknowledged that they did sign and deliver this instrument as their free and voluntary act for the uses and purposes therein set forth.

Given under my hand and notarial seal this _____ day of _____ A.D. 2010.

Notary Public

Township Highway Commissioner Certificate

State of Illinois) S.S.
County of Lake)

I, _____ Highway Commissioner of Grant Township do hereby certify that all matters pertaining to the highway requirements, as prescribed in the regulations governing said plat adopted by the County Board of Lake County, have been complied and do hereby accept this dedication.

Dated this _____ day of _____ A.D., 2010.

Highway Commissioner

County Clerk's Certificate

State of Illinois) S.S.
County of Lake)

I, Wilford R. Holander, County Clerk of Lake County, Illinois, do hereby certify that there are no delinquent general taxes, unpaid current general taxes, delinquent special assessments or unpaid current special assessments against any of the land included in the described property. I further certify that I have received all statutory fees in connection with the plat. Given under my hand and seal of the County Clerk of Lake County, Illinois this _____ day of _____ A.D., 2010.

County Clerk

GRAPHIC SCALE

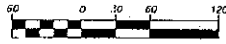

(IN FEET)

1 inch = 30 ft.

Base of Bearing to the South line of the Southwest 1/4 of the Southwest 1/4 of the Northwest 1/4 of the Northwest 1/4 of Sec. 12-45-9

PIN: 05-13-100-003

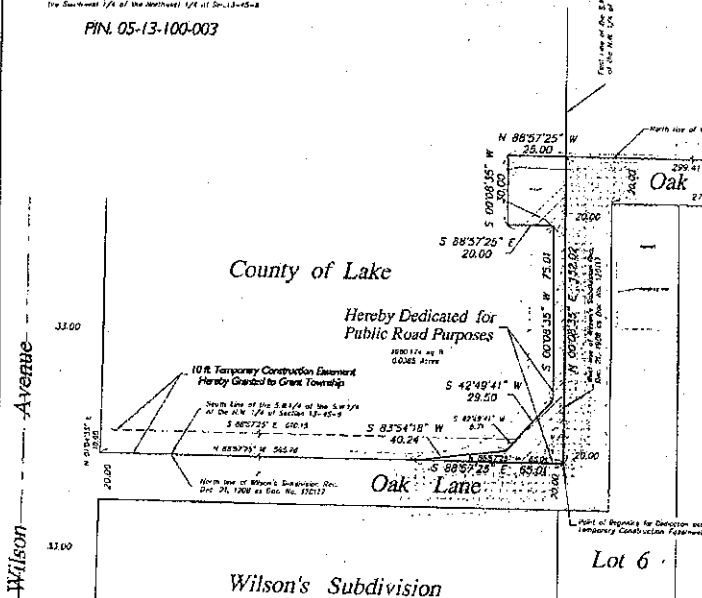

County of Lake

Hereby Dedicated for
Public Road Purposes

Wilson's Subdivision

Lot 6

10 ft. Temporary Construction Easement

That part of the Southwest Quarter of the Southwest Quarter of the Northwest Quarter of Section 12, Township 45 North, Range 9 East of the Third Principal Meridian described as follows: Commencing at the Southeast corner of the above said tract also being a corner common with Wilson's Subdivision recorded December 21, 1908 as Document No. 120117; thence North 88°57'25" West along the South line of said tract being a line common with said Wilson's Subdivision a distance of 63.61 feet to the point of beginning; thence continuing North 88°57'25" West along said last described line, 565.76 feet a line 112.00 feet East of and parallel with the West line of said tract; thence North 01°04'35" East along said last described line, 10.00 feet; thence South 88°57'25" East parallel with the South line of said tract, 616.45 feet; thence South 42°49'41" West, 6.71 feet; thence South 83°54'18" West, 40.24 feet to the point of beginning, in Lake County, Illinois.

Surveyor's Certificate

State of Illinois) S.S.
County of Lake)

We, Gewart Hamilton Associates, Inc., hereby certify that we have created this Plat of Dedication from official plans and records and is an accurate representation of the property to be dedicated.

We hereby authorize the Township Highway Commissioner, representative of said grantee to record this plat with the Lake County Recorder of Deeds.

Dated this 12th day of December, A.D., 2009.

George A. Neam
Illinois Professional Land Surveyor No. 7555
My license expires November 30, 2010.



NO.	DATE	REVISION	BY
SHEET TITLE		SHEET NO.	
Plat of Dedication		4052	
PROJECT		DATE	
Oak Lane Right of Way		12/11/09	
DRAWN BY		CHECKED BY	
GHW		GHW	
SCALE		SHEET NO.	
1" = 30'		25	
DRAWN BY		SHEET NO.	
GHW		1	
GEWALT HAMILTON ASSOCIATES, INC. CONSULTING SURVEYORS & ENGINEERS 820 Ross Drive Suite 1000 Yorkville, IL 60564 TEL: 815.475.9700 FAX: 815.475.9701			