

FY2011 Watermain Replacement Project

WILDWOOD WATER SYSTEM

CENTER ST

US HIGHWAY 45

ORCHARD LN

SUNSET AVE

PARK ST

LAKEVIEW CT

VALLEY VIEW DR

WILLOW POINT DR

INDIAN LN

RULE CT

WOODLAND TER

COVE RD

ISLAND AVE

LAKESHORE DR

VALLEY DR

ALCONQUIN DR

EVERGRE

LONE ROCK RD

AVON CT

TIMBER LN

MILL RD

IRONQUOIS DR

CHEYENNE CT

ALMOND RD

WINDSLOW DR

DEERPETH RD

CIRCLE CT

OLD PLANK RD

PILES DR

BELVIDERE RD

SEARS BLVD

COUNTRY DR

MEADOW RD

HICKORY PL

WAYSIDE PL

ROLLING HILLS RD

JOHN MOGG RD

RIDGE RD

BATTERSHALL RD

LINDENWOOD DR

THORNAPPLE LN

ELM ST

TOMAHAWK PL

MILL RD

BIG OAKS RD

TWIN LAKES BLVD

FAIRFIELD LN

ALMOND RD

EASTVIEW AVE

STONE MANOR DR

IL ROUTE 120

COUNTRY LN

IL ROUTE 120



IL ROUTE 120

LCFPD Pond

VERNON HILLS WATER SYSTEM

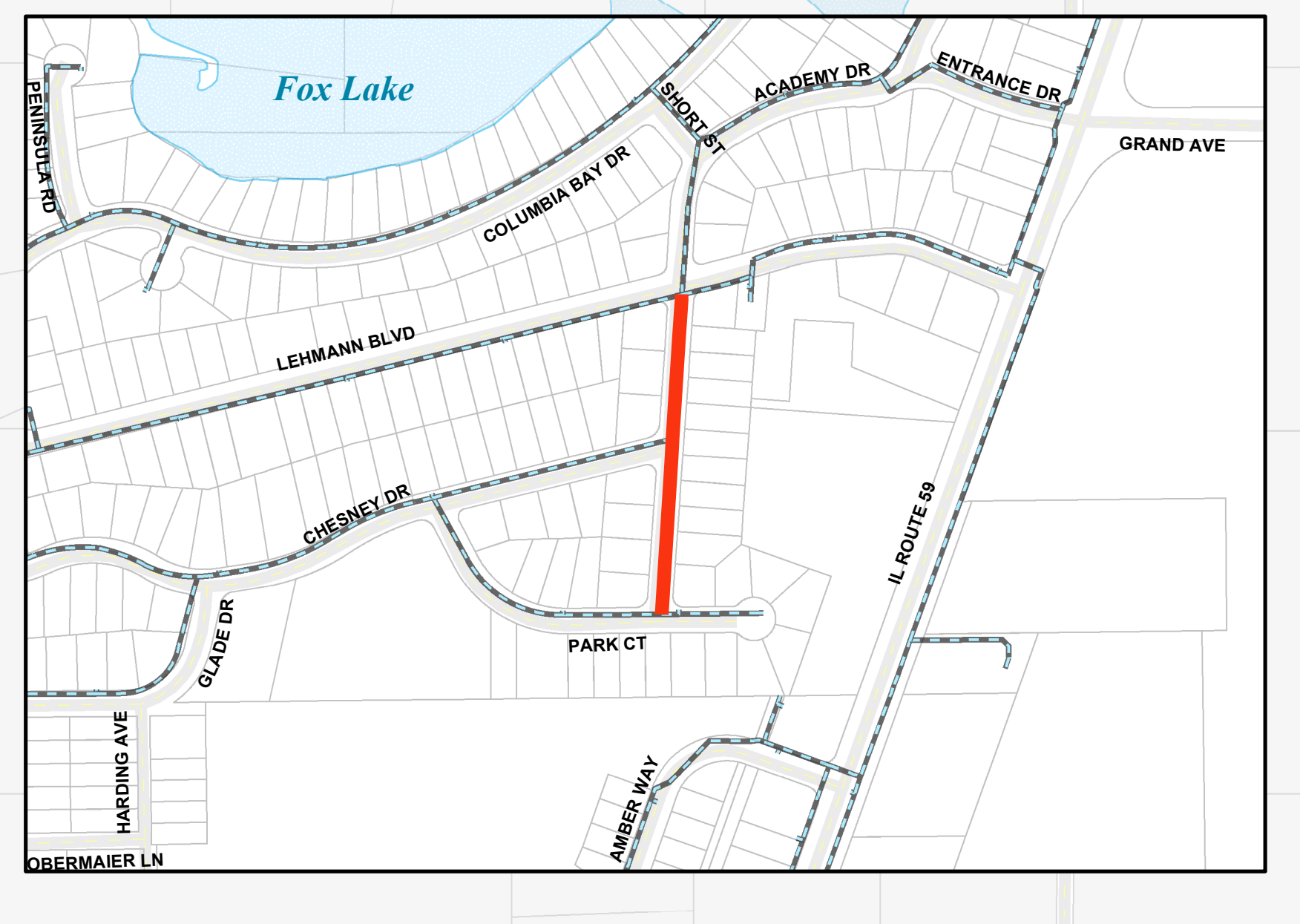
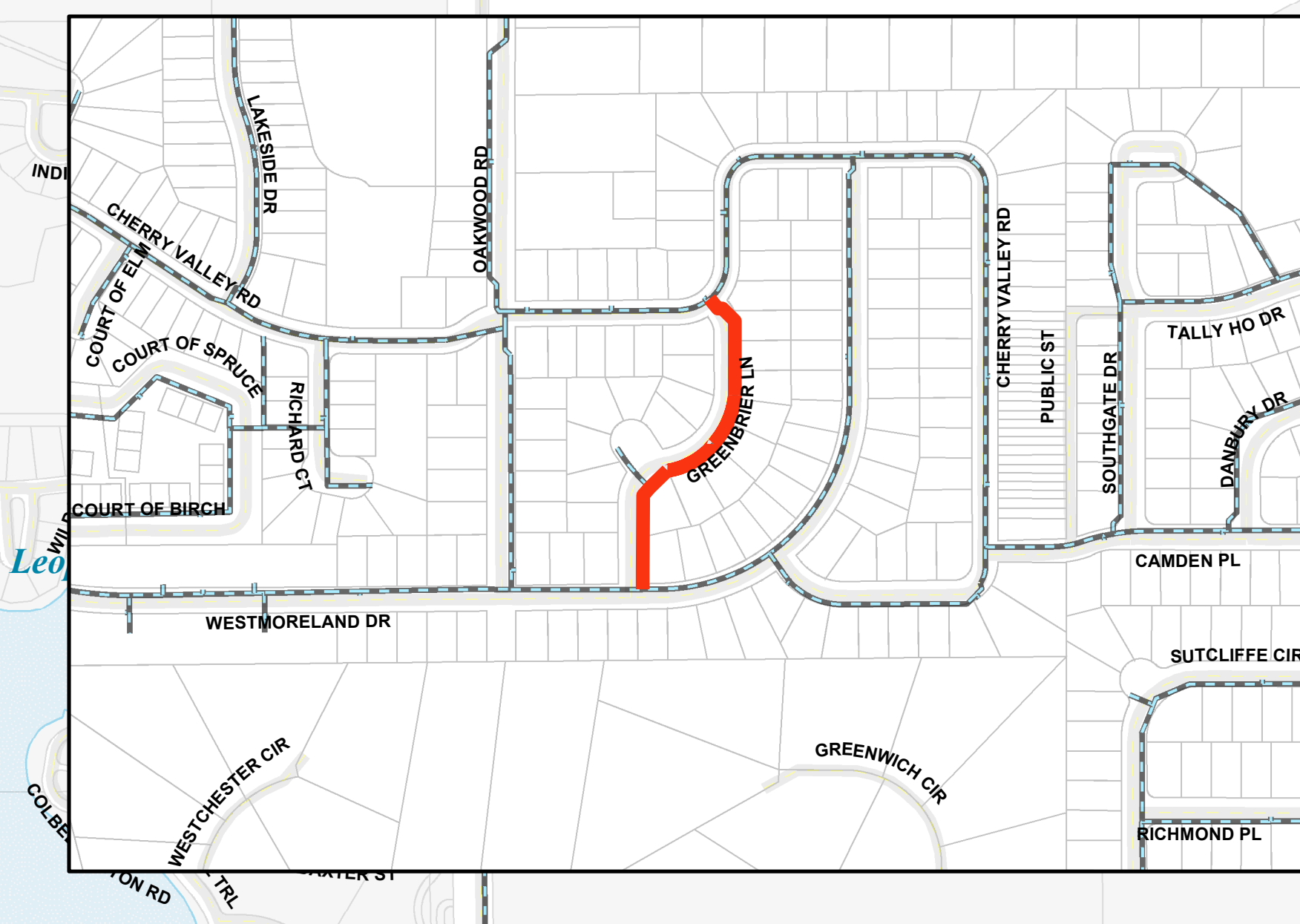
FOX LAKE HILLS WATER SYSTEM



-  Watermain Replacement Location
-  Existing LCPW Water Mains

