SCHALL SUBDIVISION
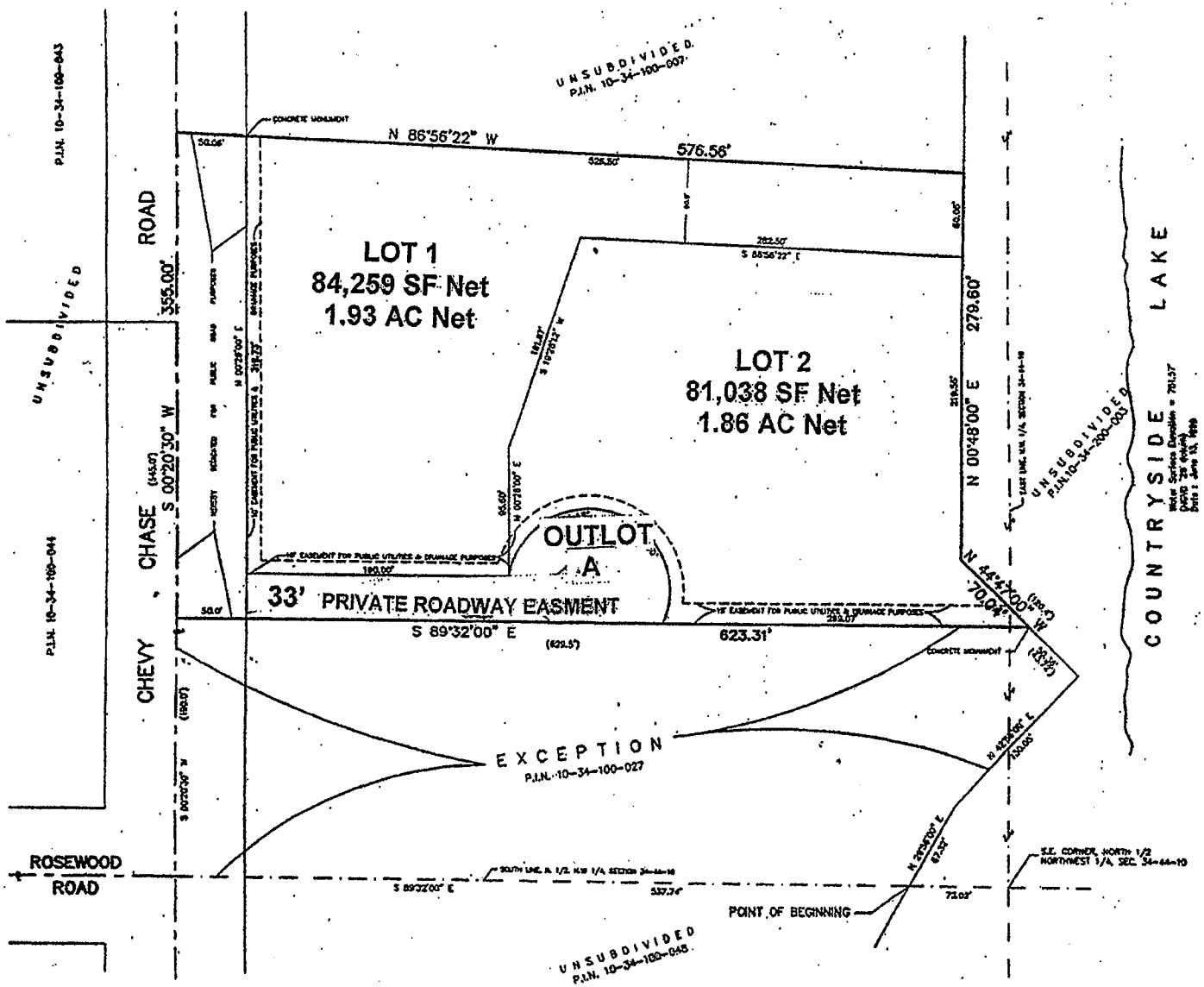
A CONVENTIONAL SINGLE-FAMILY RESIDENTIAL DETACHED HOUSE SUBDIVISION