

# **EXHIBIT B**

# PLAT OF HIGHWAYS

THROUGH PORTIONS OF SECTION 19,  
TOWNSHIP 44 NORTH, RANGE 10 EAST  
OF THE 3rd PRINCIPAL MERIDIAN  
LAKE COUNTY, ILLINOIS.

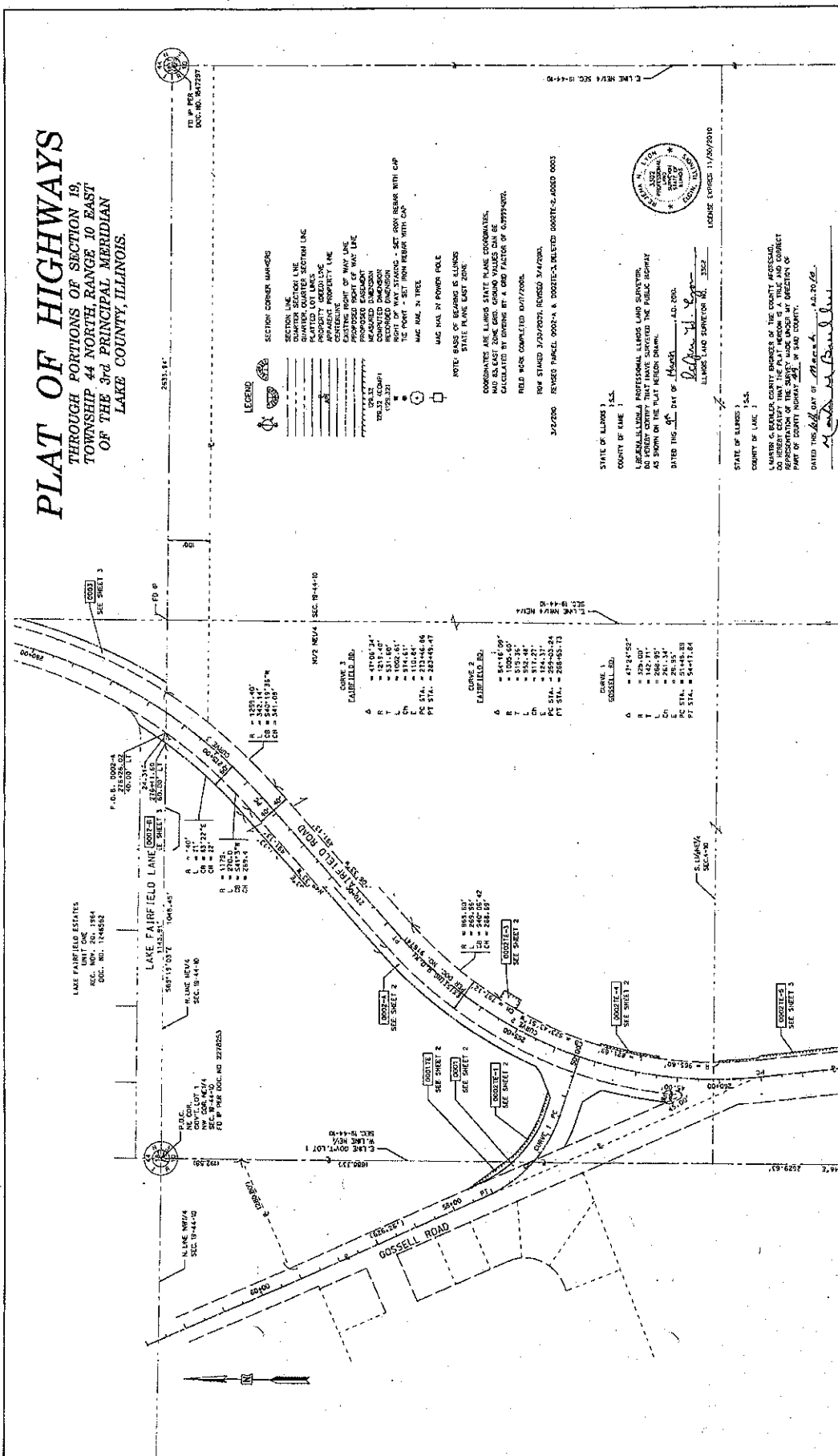

### LEGEND

**SECTION CORNER MARKING**

SECTION LINE  
DUMPED SECTION LINE  
PLATTED LOT LINES  
PROPERTY BOUNDARY LINE  
CONTIGUOUS PROPERTY LINE  
ADJACENT PORTION OF H.A. L.L.C.  
PROPOSED EASEMENT  
RECORDED DIMENSION  
RECORDED DIMENSION  
SECTION CORNER WITH COP  
SECTION CORNER WITH L&N  
MAG. MAR. 28, 1892  
MAG. MAR. IN POWER POLE  
NOTE: BASIS OF BEARING & LENGTH  
STATE PLANS LAST ZONE.

COMPUTED USING L.L.C. STATE PLANS CORRECTIONS.  
MAG. MAR. 28, 1892. CORRECTIONS TO BE  
CALCULATED BY OWNER BY A GRID FACTOR OF 0.99999997.  
FIELD WORK COMPLETED 04/07/2008.

ROW STATED 2/10/2007, REVISED 2/14/2008.  
2/14/2008 REVISED PARCEL 0002-A & 0002-E, DELETED 0002-E, ADDED 0002-F.



STATE OF ILLINOIS }  
COUNTY OF LAKE }  
I, MATTHEW D. G., PROFESSIONAL ENGINEER, LICENSE NO. 0079208, DO HEREBY CERTIFY THAT THE ABOVE REPRESENTATION OF THE SURVEY MADE UNDER MY DIRECTION & PART OF COUNTY HIGHWAY 25, IS TRUE AND CORRECT.  
DATED THIS 10th DAY OF March, A.D. 2008.

STATE OF ILLINOIS }  
COUNTY OF LAKE }  
I, JOHN L. MURPHY, CLERK OF COURT, DO HEREBY CERTIFY THAT THE ABOVE REPRESENTATION OF THE SURVEY MADE UNDER MY DIRECTION & PART OF COUNTY HIGHWAY 25, IS TRUE AND CORRECT.  
DATED THIS 10th DAY OF March, A.D. 2008.

COURT HIGHWAY NO. 67  
FAIRFIELD ROAD  
0002-A-0450  
FAIRFIELD ROAD AT BOSSSELL ROAD  
255000.00 TO 254000.00  
GROUP E-NORTH ROW  
GROUP E-SOUTH ROW  
SHEET NO. 4 OF 4  
LAKE COUNTY ENGLISH OF TRANSPORTATION  
1401 N. LAKE STREET, SUITE 100, LAKE COUNTY, ILLINOIS 60155

LAKE FAIRFIELD REALTYS  
REC. MAP. NO. 201-2384  
DEC. RE. 1748552

LAKE FAIRFIELD LANE  
58515 03 7  
1/28/08 12 1  
SEC. 19-44-10  
192.50

H.L. LAKE NW1/4  
SEC. 19-44-10

LAKE FAIRFIELD LANE  
1046.45'  
58515 03 7  
1/28/08 12 1  
SEC. 19-44-10  
192.50

LAKE FAIRFIELD LANE  
218226.02  
62.00' LT  
SEC. 19-44-10

LAKE FAIRFIELD LANE  
221.31'  
27.41' PT  
15.12'  
28.15' CH  
288.5'

LAKE FAIRFIELD LANE  
1279.40'  
242.11' PT  
119.01'  
341.93' CH  
351.08'

LAKE FAIRFIELD LANE  
1072.39'  
179.22'  
179.22'

LAKE FAIRFIELD LANE  
1100.28'  
51.85' PT  
102.15'  
102.15' CH  
110.84'  
224.96' CH  
232.96' CH

LAKE FAIRFIELD LANE  
1401.29'  
893.03' PT  
575.35' CH  
575.35' CH  
124.31'  
169.00.25'  
229.00.25'  
229.00.25'

LAKE FAIRFIELD LANE  
472.6252'  
162.70'  
268.95'  
28.15' CH  
276.80'  
51448.80'  
54171.84'

LAKE FAIRFIELD LANE  
1601.4442  
2129.63'

LAKE NW1/4  
SEC. 19-44-10

LAKE NW1/4  
SEC. 19-44-10

LAKE NW1/4  
SEC. 19-44-10

LAKE NW1/4  
SEC. 19-44-10

# PLAT OF HIGHWAYS

THROUGH PORTIONS OF SECTION 19,  
TOWNSHIP 44 NORTH, RANGE 10 EAST  
OF THE 3rd PRINCIPAL MERIDIAN  
LAKE COUNTY, ILLINOIS.



SECTION CORNER MARKERS  
SECTION LINE  
QUARTER QUARTER SECTION LINE  
PLATTED LOT LINES  
ADJACENT PROPERTY LINE  
CENTER LINE OF WAY LINE  
PROPOSED EASEMENT  
COMPUTED DIMENSION  
RECORDED DIMENSION  
MAG NAIL IN TREE

NOTE: MAG NAIL IN POWER POLE  
NOTE: BASE OF BEARING IS ALONGS  
STATE PLANE EAST ZONE

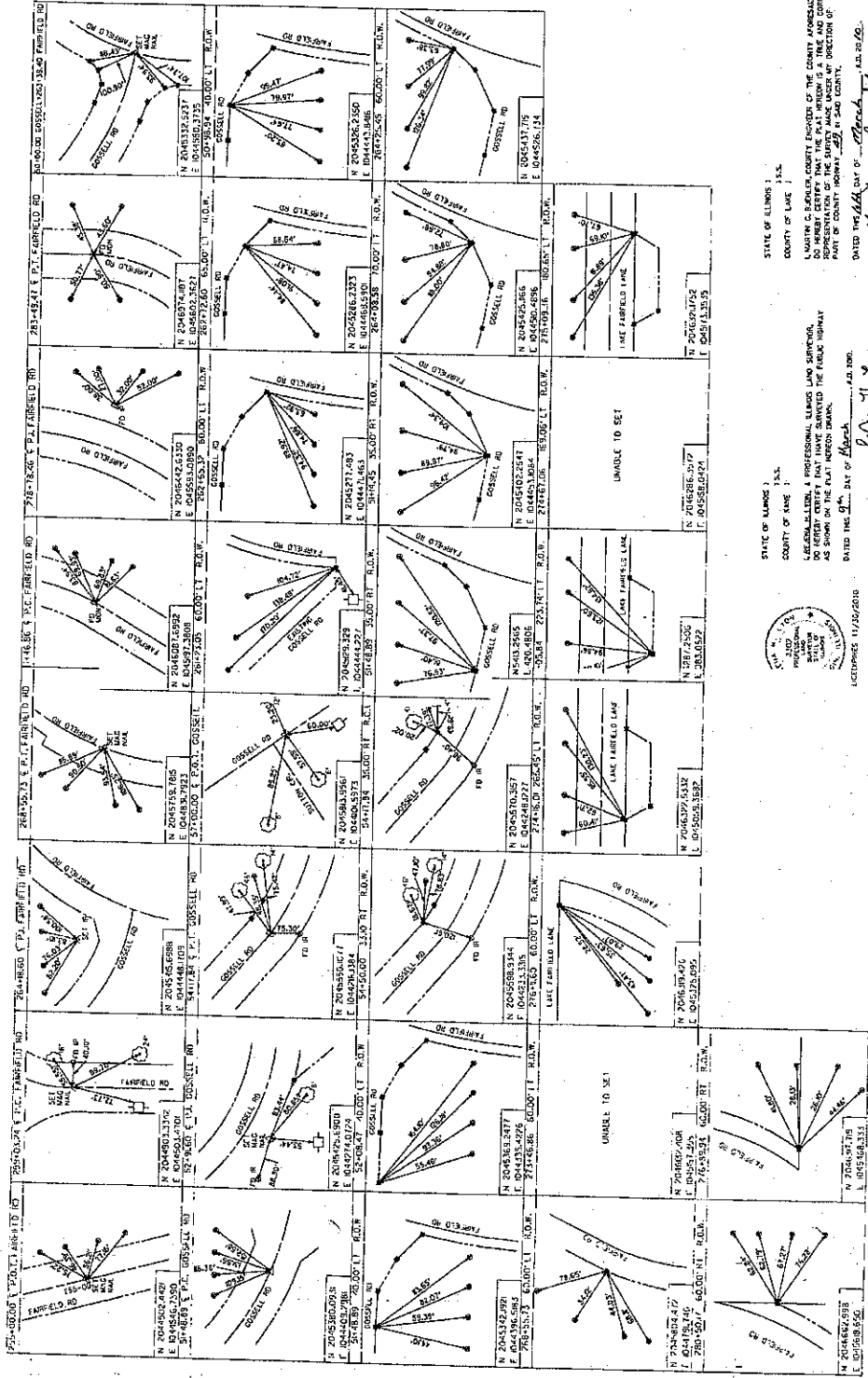

COORDINATES ARE ELKINS STATE PLANE COORDINATES.  
ALL DISTANCES AND BEARINGS ARE IN FEET AND  
CALCULATED BY ARITHMETIC BY A GUY FAYETTE OF 021999402.  
FIELD WORK COMPLETED 8/17/2008.  
REV 3/15/2009, REVISED 3/4/2009.

**HEAR**  
HAMILTON, LENZINI AND BERNICK, INC.  
ENGINEERS & SURVEYORS  
1000 N. WASHINGTON ST., SUITE 200  
LAKE COUNTY, ILLINOIS 60155  
TEL: 630.293.8800 FAX: 630.293.8801  
WWW.HAMLENB.COM

SECTION  
0-0003-4-ES  
FARFIELD ROAD AT COSSILL ROAD  
STATION  
5+00.00 TO 5+00.00  
SCALE  
AS SHOWN ON THE PLAT  
COMPUTED  
REVISED  
REVISED  
SHEET NO. 4 OF 4

STATE OF ILLINOIS )  
COUNTY OF LAKE )  
I, JOHN C. BUCKER, COUNTY CLERK OF THE COUNTY OF LAKE,  
DO HEREBY CERTIFY THAT THE FOREGOING IS A TRUE AND  
CORRECT REPRESENTATION OF THE SURVEY MADE UNDER MY  
PART OF COUNTY HONORARY JURY IN SAID COUNTY.  
DATED THIS 11th DAY OF March, A.D. 2009.

STATE OF ILLINOIS )  
COUNTY OF LAKE )  
I, JOHN C. BUCKER, COUNTY CLERK OF THE COUNTY OF LAKE,  
DO HEREBY CERTIFY THAT THE FOREGOING IS A TRUE AND  
CORRECT REPRESENTATION OF THE SURVEY MADE UNDER MY  
PART OF COUNTY HONORARY JURY IN SAID COUNTY.  
DATED THIS 11th DAY OF March, A.D. 2009.

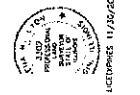

LECTURE 11/2003

# PLT OF HIGHWAYS

THROUGH PORTIONS OF SECTION 19,  
 TOWNSHIP 44 NORTH, RANGE 10 EAST  
 OF THE 3rd PRINCIPAL MERIDIAN  
 LAKE COUNTY, ILLINOIS.

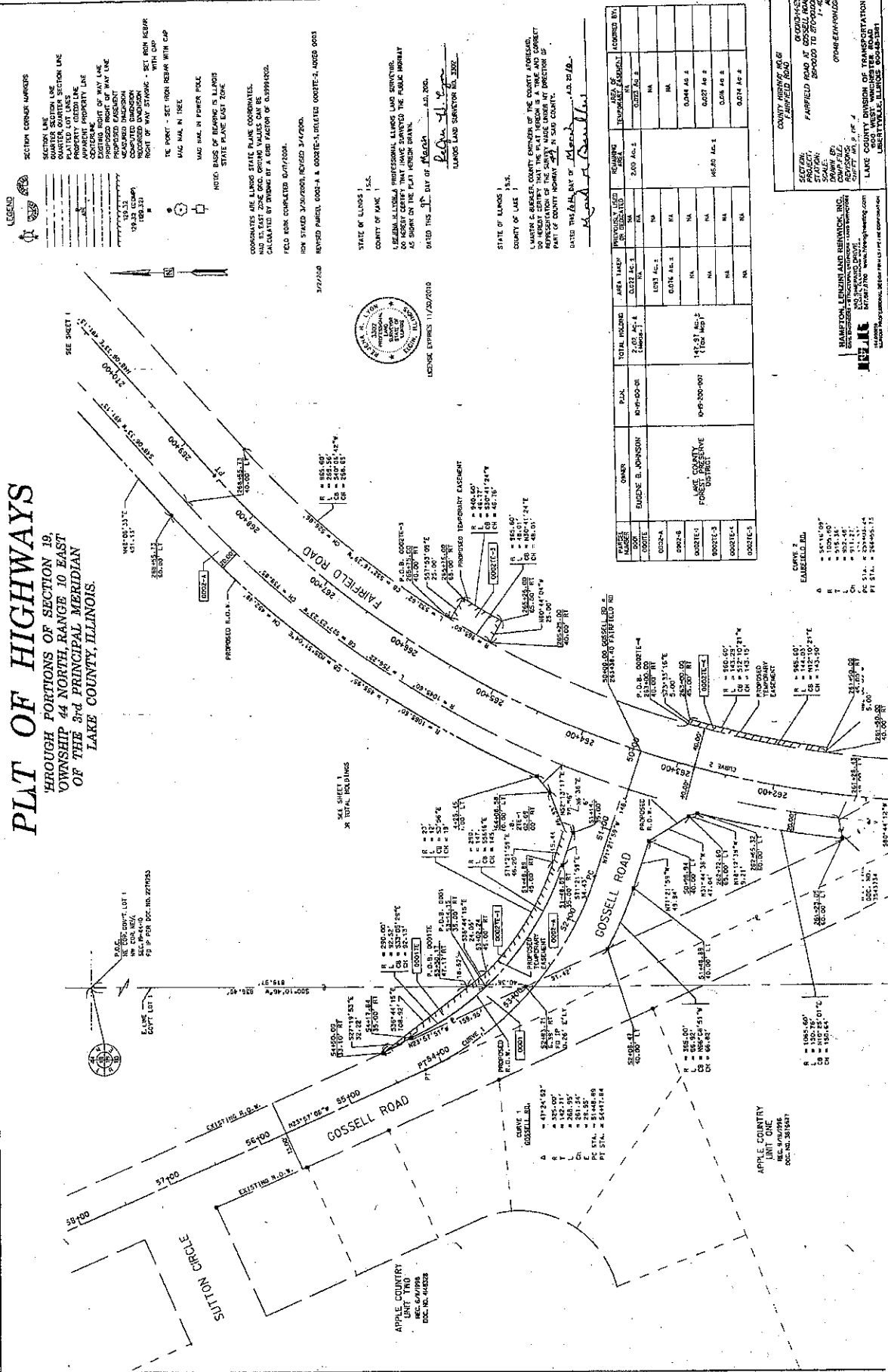

- LEGEND**
- SECTION CORNER MARKERS
  - SECTION LINE
  - QUARTER QUARTER SECTION LINE
  - PLATTED LOT LINES
  - ADJACENT PROPERTY LINE
  - CENTERLINE OF WAY LINE
  - PROPOSED RIGHT OF WAY LINE
  - PROPOSED EASEMENT
  - COMPUTED DIMENSION
  - RECORDED DIMENSION
  - RIGHT OF WAY STATIONING
  - SET FROM REAR WITH CAP
  - MAG. NAD 83 IN USE
  - MAG. NAD 83 IN POWER POLE
  - NOTED BASE OF BEARING IN LINDS
  - STATE PLANE EAST ZONE

COORDINATES ARE LINDS STATE PLANE COORDINATES.  
 HAD TO EAST ZONE. BEARING VALUES CAN BE  
 CALCULATED BY USING A 4-DIGIT FREQUENCY OF 0.000000200.

FIELD WORK COMPLETED 04/17/2010.

REVISED SHEET 0001-A & 0001E-1, RELATED 0001E-2, DATED 0003 3/17/10

STATE OF ILLINOIS  
 COUNTY OF LAKE

BEFORE ME, the undersigned authority, on this day personally appeared Enoch B. Johnson, known to me to be the person whose name is subscribed to the foregoing instrument, and acknowledged to me that he executed the same for the purposes and consideration therein expressed.

GIVEN UNDER MY HAND AND SEAL OF OFFICE this 17th day of March, A.D. 2010.

LAKE COUNTY CLERK



STATE OF ILLINOIS  
 COUNTY OF LAKE

I, Enoch B. Johnson, being duly sworn, depose and say that I am the owner of the above described property, and that I have executed the foregoing instrument for the purposes and consideration therein expressed.

GIVEN UNDER MY HAND AND SEAL OF OFFICE this 17th day of March, A.D. 2010.

LAKE COUNTY CLERK

OWNER	P.L.A.	TOTAL ACRES	PREVIOUSLY LINED	REMAINING UNLINED	ACQUIRED BY:
ENOCH B. JOHNSON	R-19-00-08	2.00	0.00	2.00	NA
POPLAR COUNTRY SUBDIVISION	0-P-00-007	147.37	0.00	147.37	NA
0001-A		0.016	0.016	0.000	NA
0001-B		0.016	0.016	0.000	NA
0001E-1		0.016	0.016	0.000	NA
0001E-2		0.016	0.016	0.000	NA
0001E-3		0.016	0.016	0.000	NA
0001E-4		0.016	0.016	0.000	NA
0001E-5		0.016	0.016	0.000	NA

COUNTY HIGHWAY 40  
 LAKEFIELD ROAD

FARFIELD ROAD AT GOSSSELL ROAD  
 BRIDGE TO BRIDGE

07046-00000000

LAKE COUNTY DIVISION OF TRANSPORTATION  
 LIBERTYVILLE, ILLINOIS 62428-1381

HAMILTON LEMAITRE AND REINICK, INC.  
 ENGINEERS AND SURVEYORS  
 1325 W. WASHINGTON ST.  
 DEPT. 100  
 CHICAGO, ILL. 60607

LAKE COUNTY, ILLINOIS  
 LICENSE NO. 001-00000000

DATE: 03/17/2010

CURVE 2  
 EMBELLER, ILL.

A R = 1046.60'  
 B R = 1046.60'  
 C R = 1046.60'  
 D R = 1046.60'  
 E R = 1046.60'  
 F R = 1046.60'  
 G R = 1046.60'

CURVE 1  
 GOSSSELL, ILL.

A R = 11724.92'  
 B R = 11724.92'  
 C R = 11724.92'  
 D R = 11724.92'  
 E R = 11724.92'  
 F R = 11724.92'

CURVE 3  
 GOSSSELL, ILL.

A R = 11724.92'  
 B R = 11724.92'  
 C R = 11724.92'  
 D R = 11724.92'  
 E R = 11724.92'

CURVE 4  
 GOSSSELL, ILL.

A R = 11724.92'  
 B R = 11724.92'  
 C R = 11724.92'  
 D R = 11724.92'

CURVE 5  
 GOSSSELL, ILL.

A R = 11724.92'  
 B R = 11724.92'  
 C R = 11724.92'

# PLAT OF HIGHWAYS

THROUGH PORTIONS OF SECTIN 19,  
TOWNSHIP 44 NORTH, RANGE EAST  
OF THE 3rd PRINCIPAL MERIDIAN  
LAKE COUNTY, ILLINOIS

SECTION CORNER MARKERS

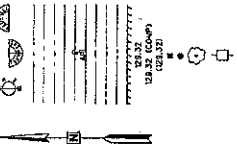

SECTION LINE  
 CHANGING QUARTER SECTION  
 PLATTED LOT LINES  
 APPROXIMATE PROPERTY LINE  
 CENTERLINE  
 PROPOSED RIGHT OF WAY  
 PROPOSED EASEMENT  
 RECORDED DIMENSION  
 DIMENSION  
 1/2" = 100' (GRAPH)  
 1/8" = 25' (GRAPH)  
 1/16" = 12.5' (GRAPH)  
 1/32" = 6.25' (GRAPH)  
 1/64" = 3.125' (GRAPH)

NOTE: BASIS OF BEARING IS SLINGS

STATE PLANE EAST ZONE

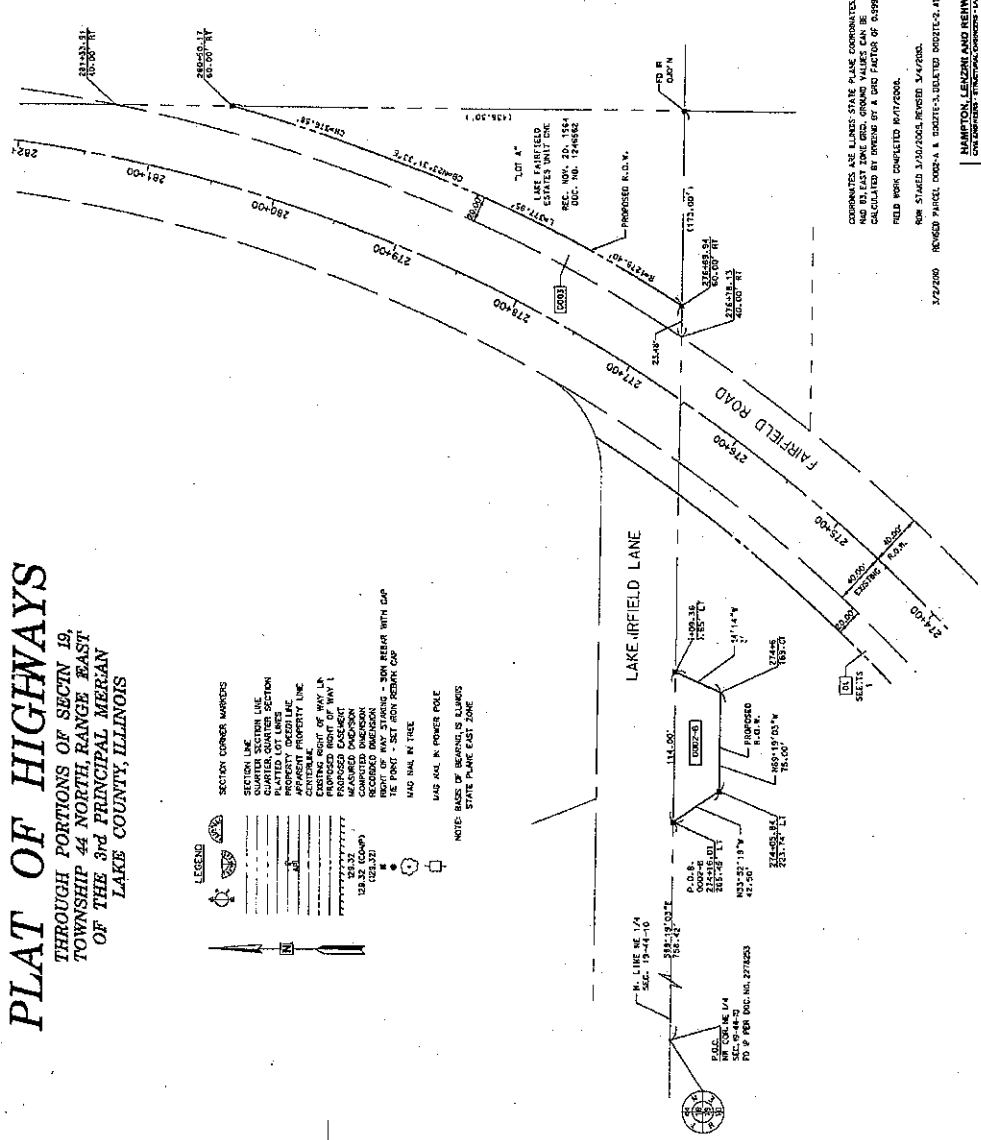
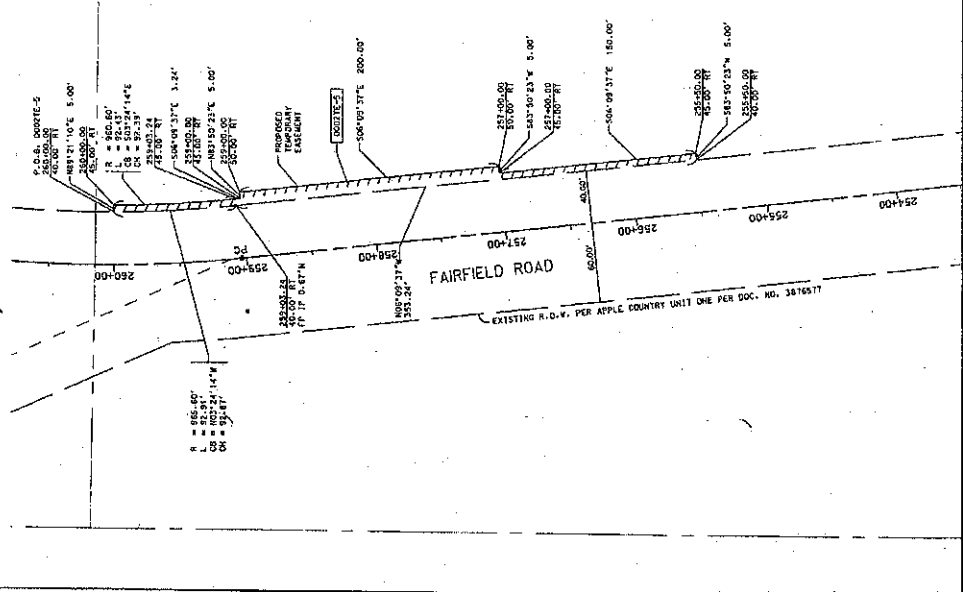

COORDINATES ARE LAKE STATE PLANE COORDINATES.  
 DISTANCES AND BEARINGS ARE UNADJUSTED.  
 CALCULATED BY DIVISION OF A GEO FACTOR OF 0.99994202.  
 FIELD WORK COMPLETED 10/17/2008.  
 ROW STAKED 3/10/2008, REVISED 3/14/2008.  
 3/27/2008 REVISED PARCEL DDD-A & DDDTIS-3, DEDUCTED DDDTIS-3, PD008 0003

LAKE COUNTY, ILLINOIS  
 COUNTY OF LAKE  
 LAKE COUNTY ENGINEERING AND SURVEYING, INC.  
 240 BIRCHWOOD DRIVE  
 LAKE COUNTY, ILLINOIS 62550  
 PHONE: 618-291-1234  
 FAX: 618-291-1235  
 WWW.LAKECOUNTYENGINEERING.COM

PARCEL	DIVISION	TOTAL AC.	AREA TAKEN	PERCENT USED	REMAINING	AREA OF	PERCENT	ADJUSTED BY
0003	COUNTY OF LAKE, A 2007 PUBLIC AND CORPORATE OF THE STATE OF ILLINOIS	104.408-000	0.024	0.023%	104.384	0.024	0.023%	104.360

STATE OF ILLINOIS  
 COUNTY OF LAKE  
 ILLINOIS  
 LAURENCE E. BUCKLER, COUNTY ENGINEER OF THE COUNTY OF LAKE, ILLINOIS  
 IN WITNESS WHEREOF, I HAVE SET MY HAND AND SEAL OF OFFICE  
 AT SPRINGFIELD, ILLINOIS, THIS 11th DAY OF MARCH, 2008.  
 DATED THIS 11th DAY OF MARCH, A.D. 2008.  
 LAURENCE E. BUCKLER, COUNTY ENGINEER

STATE OF ILLINOIS  
 COUNTY OF LAKE  
 ILLINOIS  
 LAURENCE E. BUCKLER, COUNTY ENGINEER OF THE COUNTY OF LAKE, ILLINOIS  
 IN WITNESS WHEREOF, I HAVE SET MY HAND AND SEAL OF OFFICE  
 AT SPRINGFIELD, ILLINOIS, THIS 11th DAY OF MARCH, 2008.  
 DATED THIS 11th DAY OF MARCH, A.D. 2008.  
 LAURENCE E. BUCKLER, COUNTY ENGINEER