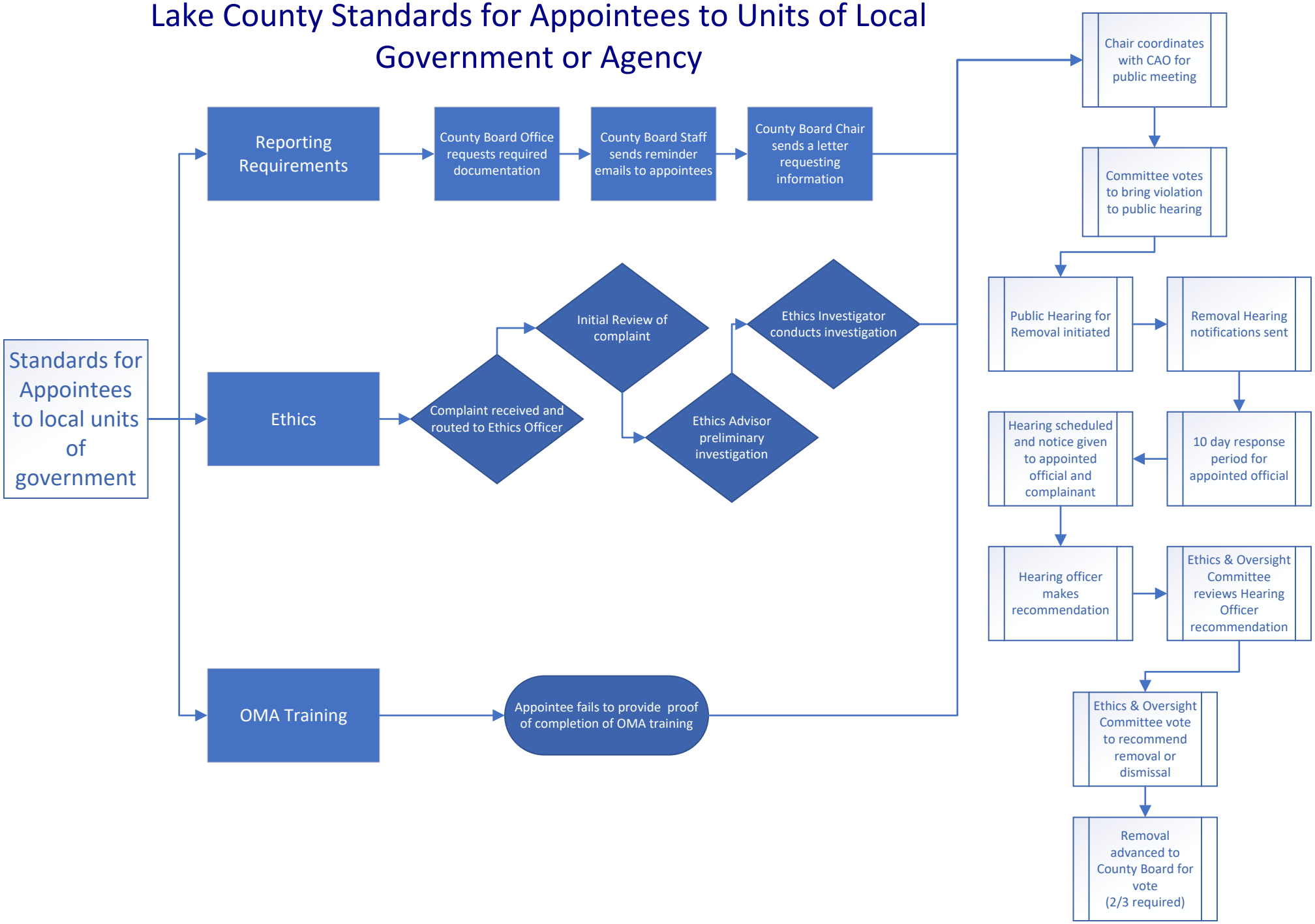Lake County Standards for Appointees to Units of Local Government or Agency