

PLAT OF SURVEY

OF

THE EAST 200 FEET OF THE WEST 700 FEET OF THE NORTH 325 FEET OF THE NORTHEAST ONE-QUARTER OF THE NORTHWEST ONE-QUARTER OF SECTION 35, TOWNSHIP 44 NORTH, RANGE 9, EAST OF THE THIRD PRINCIPAL MERIDIAN, IN LAKE COUNTY, ILLINOIS.

BASIS OF BEARING:
SOUTH LINE OF THE NORTH 325.00 FEET OF THE NORTHEAST QUARTER OF THE NORTHWEST QUARTER OF SECTION 35-44-9 AS FOUND MONUMENTED AND OCCUPIED PER RECORDED SUBDIVISION PLAT.
S89°33'15"E (ASSUMED)

AREA OF SURVEY:
CONTAINING 30,009 SQ. FT. 0.69 ACRES MORE OR LESS

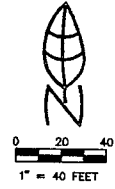

- CENTERLINE OF RAMP
- DOT LINE
- BOUNDARY LINE
- SECTION LINE
- WATER MAIN
- STORM MAIN
- SANITARY MAIN
- FENCE
- WIREHEAD WIRES
- POLE
- IC POLE
- RE
- ONE PEDESTAL
- DUS TREE WITH DIAMETER
- EEN TREE WITH DIAMETER
- OUT
- ILDING
- PHALT
- NCRETE
- OD
- AVEL

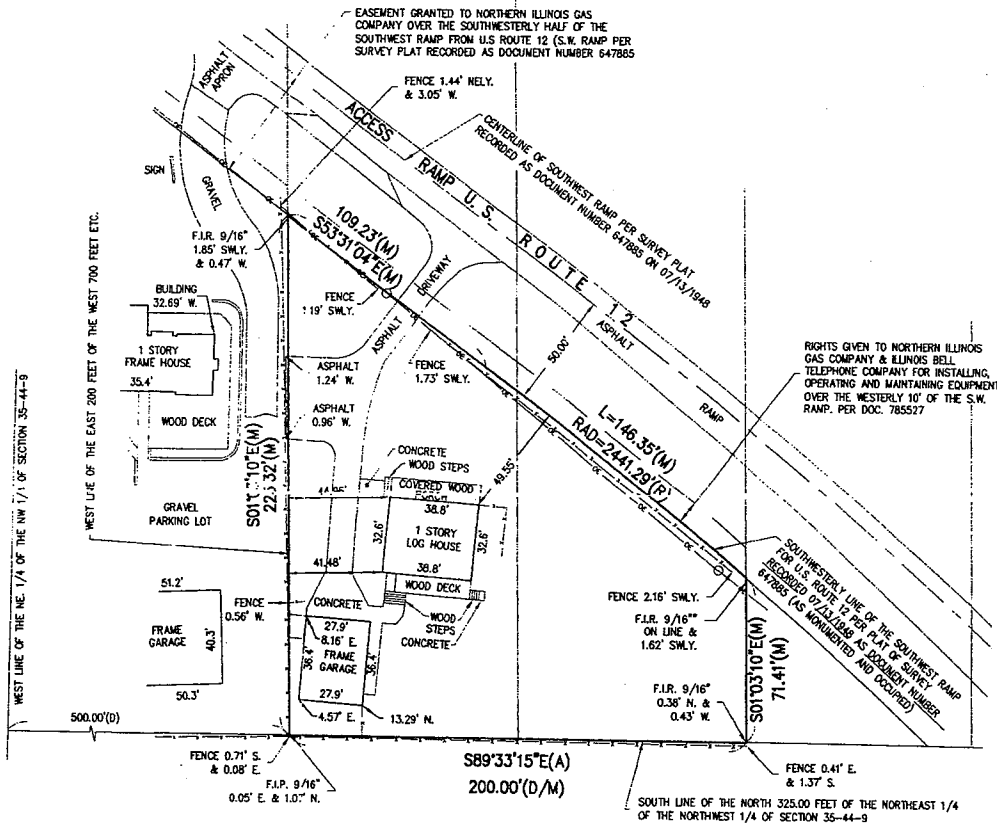

RE
IGI
LL
2-0123
(Working Days)
.I.E.
-call System
Low

STATE OF ILLINOIS }
COUNTY OF DU PAGE } 99

I, THE UNDERSIGNED, AN ILLINOIS PROFESSIONAL LAND SURVEYOR, DO HEREBY CERTIFY THAT THIS PROFESSIONAL SERVICE CONFORMS TO THE CURRENT ILLINOIS MINIMUM STANDARDS FOR A "BOUNDARY SURVEY", AND THAT THE PLAT HEREON DRAWN IS A CORRECT REPRESENTATION OF SAID SURVEY.

DATED, THIS 31st DAY OF March, 2010 A.D., AT LISLE, ILLINOIS.

Robert J. Silander
ROBERT J. SILANDER
ILLINOIS PROFESSIONAL LAND SURVEYOR No. 035-2161
MY LICENSE EXPIRES NOVEMBER 30, 2010
ILLINOIS PROFESSIONAL DESIGN FIRM
PROFESSIONAL ENGINEERING CORPORATION NO. 184-001245
FIELD WORK COMPLETED ON MARCH 04, 2010
CLIENT: HOMER TREE CARE, INC.



IN FIELD AND REPORT ANY DISCREPANCIES TO SURVEYOR AT ONCE.
BY SCALING.
FROM FIELD SURVEY INFORMATION AND DRAWINGS IN SURVEYOR'S POSSESSION. THE UTILITIES SHOWN COMPRISE OF ALL SUCH UTILITIES IN THE AREA, EITHER IN SERVICE OR NOT WARRANT THAT THE UTILITIES SHOWN ARE IN THE EXACT LOCATION INDICATED LOCATED AS ACCURATELY AS POSSIBLE FROM INFORMATION AVAILABLE. THE SURVEYOR HAS NO UTILITIES.
NOT SHOWN HEREON, REFER TO YOUR ABSTRACT, DEED, CONTRACT, COUNTY AND/OR UTILITIES ON PREMISES MAY NOT BE SHOWN HEREON.

07
2
S
S
3/10
=40'
Civil Engineering Consulting & Land Surveying
5100 Lincoln Ave. • Suite 11 60532 • Phone: (630) 271-0770

PLAT OF SURVEY
RAND ROAD PARCELS
WAUCONDA, ILLINOIS

DATE
1
2
3
4
5