

**ORDINANCE NUMBER \_\_\_\_\_**

AN ORDINANCE establishing Special Service Area Number 16 of The County of Lake, Illinois, and declaring the authority relating to the issuance of bonds in an amount not to exceed \$46,000,000 for the purpose of paying the cost of providing special services in and for such Area.

WHEREAS

A. Pursuant to the provisions of Section 7 of Article VII of the Constitution of the State of Illinois (the "*Constitution*"), The County of Lake, Illinois (the "*County*"), is authorized to create special service areas in and for the County.

B. Special service areas are established by non-home rule units, including the County, pursuant to Section 7(6) of Article VII of the Constitution, which provides:

Counties and municipalities which are not home rule units shall have only the powers granted to them by law and the powers ... to levy or impose additional taxes upon areas within their boundaries in the manner provided by law for the provision of special services to those areas and for the payment of debt incurred in order to provide those special services.

and are established as required "in the manner provided by law" pursuant to the provisions of the Special Service Area Tax Law, as amended (the "*SSA Law*"), and pursuant to the provisions of the Property Tax Code, as amended.

C. The County Board of the County (the "*County Board*") has heretofore, and it hereby is, determined that it is in the public interest that the area hereinafter described be established as Special Service Area Number 16 of the County for the purposes set forth herein (the "*Area*").

D. The Area is contiguous, consists entirely of territory within the corporate limits of the County, and consists of territories within the Village of Lake Villa, Lake County, Illinois (the "*Village of Lake Villa*"), the Village of Lindenhurst, Lake County, Illinois (the "*Village of*

*Lindenhurst*”), and the water service areas of the County known as Grandwood Park, Lake County, Illinois, and Fox Lake Hills, Lake County, Illinois.

E. The creation of a special service area other than the Area has not been proposed in the territory hereinafter described during the two (2) years preceding the date of adoption of this Ordinance.

F. The purpose of the establishment of the Area and the issuance of the hereinafter defined Bonds is to pay the costs of municipal services to be provided, namely, the following: improvements and extensions to the existing water supply system to provide access to Lake Michigan water through the existing system of the Central Lake County Joint Action Water Agency, Lake County, Illinois (the “*Services*”).

G. The Area will benefit specially from the Services, all of the Services to be beneficial to the Area and all of the Services to be located on property now owned or to be acquired, or property in which an interest sufficient for the provision of the Services will be obtained, by the County or another unit of local government acting pursuant to an intergovernmental agreement in accordance with Section 10 of Article VII of the Constitution and the Intergovernmental Cooperation Act, as amended, and the Services are unique and in addition to municipal services provided to the County as a whole and it is, therefore, in the best interests of the County that the Area be established.

H. It is hereby estimated that the cost of providing the Services will not be more than \$46,000,000.

I. It is in the public interest that bonds in an amount not to exceed \$46,000,000 be issued for the purpose of paying the cost of providing the Services (the “*Bonds*”).

J. The Bonds shall be retired over a period not to exceed 30 years from the issuance thereof and shall bear interest at an interest rate or rates not exceeding the greater of 7% per

annum or 125% of the rate for the most recent date shown in the 20 G.O. Bonds Index of average municipal bond yields as published in the most recent edition of The Bond Buyer, published in New York, New York, at the time the contract is made for the sale of the Bonds.

K. The Bonds shall be retired by the levy of a direct annual tax on all property subject to taxation for the Services located within the Area sufficient to pay the interest on the Bonds as the same comes due and to discharge the principal thereof at maturity (the “*Bond Taxes*”).

L. The Bond Taxes shall be levied upon all taxable property within the Area for the entire period that the Bonds (or bonds to refund Bonds) shall be outstanding and shall be unlimited as to rate or amount and in addition to all other taxes permitted by law.

M. The Bond Taxes shall be exempt from the provisions of the Property Tax Extension Limitation Law, as amended.

N. The establishment of the Area was proposed by the County Board pursuant to Ordinance No. 13-0647, entitled:

AN ORDINANCE proposing the establishment of Special Service Area Number 16 of The County of Lake, Illinois, and the issuance of bonds in an amount not to exceed \$46,000,000 for the purpose of paying the cost of providing special services in and for such Area.

(the “*Proposing Ordinance*”), duly adopted on the 11th day of June, 2013, and was considered at a public hearing (the “*Hearing*”) duly held on the 13th day of August, 2013, by the County Board, all pursuant to and as provided in the SSA Law.

O. Notice of the Hearing (the “*Notice*”) was given by publication at least once not less than fifteen (15) days prior to the Hearing in the *News-Sun*, the same being a newspaper having a general circulation within the County.

P. Mailed Notice was given by depositing notice in the United States mails addressed to the person or persons in whose name the general taxes for the last preceding year were paid on each lot, block, tract or parcel of land lying within the Area not less than ten (10) days prior to the time set for the Hearing, and in the event taxes for the last preceding year were not paid, the notice was sent to the person or persons last listed on the tax rolls prior to that year as the owner or owners of said property.

Q. The Notice as published and as mailed complied with all of the applicable provisions and requirements of the SSA Law and is attached hereto as *Exhibit A*.

R. All interested persons affected by the establishment of the Area and the issuance of the Bonds, including all owners of real estate located within the Area, were given an opportunity to be heard at the Hearing regarding the establishment of the Area and the issuance of the Bonds and an opportunity to file objections to the establishment of the Area and the issuance of the Bonds.

S. Certain interested persons affected by the Area filed written objections and asked to be heard with respect to issues embodied in the notice given of the Hearing.

T. The County Board heard and determined all protests and objections at the Hearing.

U. The Hearing was finally adjourned on the 13th day of August, 2013.

V. The County Board, on the 10th day of September, 2013, deleted certain parcels originally included in the Notice which did not affect the contiguity of the Area.

W. The President and Board of Trustees of the Village of Lake Villa and the President and Board of Trustees of the Village of Lindenhurst have heretofore adopted ordinances consenting to the creation of the Area and the issuance of the Bonds, and such ordinances have been filed with the County Clerk.

X. The County Board has determined and does hereby determine that it is in the public interest and in the interest of the County and the Area that the Area be established at this time.

NOW, THEREFORE, Be It Ordained by the County Board of The County of Lake, Illinois, as follows:

*Section 1.* The preambles of this Ordinance are hereby incorporated into this text as if set out herein in full.

*Section 2.* No petition signed by at least 51% of the electors residing within the Area and by at least 51% of the owners of record of land included within the boundaries of the Area was filed with the County Clerk within 60 days of the final adjournment of the Hearing objecting to the creation of the Area and the issuance of the Bonds for the provision of the Services to the Area.

*Section 3.* The Area is hereby established in and for the County and shall consist of the territory described in *Exhibit B* attached hereto and made a part hereof by this reference.

The permanent tax index number of each parcel located in the Area is set forth in *Exhibit C* attached hereto and made a part hereof by this reference.

An accurate map of the Area is attached hereto as *Exhibit D* and made a part hereof.

*Section 4.* The purpose of the establishment of the Area is to pay the cost of providing the Services to the Area.

*Section 5.* The Bonds, in not to exceed the aggregate principal amount of \$46,000,000 and secured by the full faith and credit of the Area, are hereby expressly authorized to pay the cost of the Services, and the Bonds shall be retired over a period of not to exceed 30 years from the issuance thereof and shall bear interest at an interest rate or rates not exceeding the greater of 7% per annum or 125% of the rate for the most recent date shown in the 20 G.O. Bonds Index of

average bond yields as published in the most recent edition of *The Bond Buyer*, published in New York, New York, at the time the contract is made for the sale of the Bonds; and the Bonds, if issued, shall be retired by the levy of the Bond Taxes, being a direct annual tax sufficient to pay the principal and interest thereon, said tax to be extended upon the equalized assessed value of the taxable property within the Area for said period of not to exceed 30 years and to be unlimited as to rate or amount and in addition to all other taxes permitted by law.

*Section 6.* The County Clerk is hereby directed to file a certified copy of this Ordinance creating the Area, including an accurate map thereof, with the County Recorder of the County not later than 60 days after the date of adoption of this Ordinance, and the County Clerk shall also acknowledge by certificate that this Ordinance is of record in his office.

*Section 7.* All ordinances, orders and resolutions and parts thereof in conflict herewith be and the same are hereby superseded; and this Ordinance be in full force and effect forthwith upon its adoption and approval.

Adopted by the County Board on November 12, 2013.

Signed November 12, 2013.

\_\_\_\_\_  
County Board Chair  
The County of Lake, Illinois

ATTEST:

\_\_\_\_\_  
County Clerk  
The County of Lake, Illinois

[SEAL]

AYES: \_\_\_\_\_

\_\_\_\_\_

\_\_\_\_\_

NAYS: \_\_\_\_\_

ABSENT: \_\_\_\_\_

RECORDED in the County Records on November \_\_, 2013.

**EXHIBIT A**

**NOTICE OF PUBLIC HEARING**



**NOTICE OF PUBLIC HEARING  
THE COUNTY OF LAKE, ILLINOIS  
SPECIAL SERVICE AREA NUMBER 16**

NOTICE IS HEREBY GIVEN that at 6:00 p.m., on the 13th day of August, 2013, at the Lehmann Mansion, 485 North Milwaukee Avenue, Lake Villa, Illinois, a hearing (the "*Hearing*") will be held by the County Board (the "*County Board*") of The County of Lake, Illinois (the "*County*"), to consider the establishment of Special Service Area Number 16 of the County consisting of the following described territory (the "*Area*"): **See Exhibit "A" Attached Hereto and Incorporated Herewith.**

The approximate boundaries of the Area by street location are: Grass Lake Road (north), Hunt Club Road (east), Rollins Road/Grand Avenue (south), and Illinois Route 59 (west). The permanent tax index number of each parcel located in the Area is as follows: **See Exhibit "B" Attached Hereto and Incorporated Herewith.**

An accurate map of said territory is on file in the office of the County Clerk of the County (the "*County Clerk*"), is available for public inspection and is shown as follows: **See Exhibit "C" Attached Hereto and Incorporated Herewith.**

The purpose of the establishment of the Area is to provide special municipal services (the "*Services*") to the Area, namely, the following: improvements and extensions to the existing water supply system to provide access to Lake Michigan water through the existing system of the Central Lake County Joint Action Water Agency, Lake County, Illinois, all of the Services to be beneficial to the Area and all of the Services to be located on property now owned or to be acquired, or property in which an interest sufficient for the provision of the Services will be obtained, by the County or another unit of local government acting pursuant to an intergovernmental agreement in accordance with Section 10 of Article VII of the Constitution of the State of Illinois and the Intergovernmental Cooperation Act, as amended (a "*Governmental Unit*"). All of the Services are being undertaken in connection with new construction.

The Services are to be maintained either by the County or a Governmental Unit during or after the life of the Bonds.

The County shall issue bonds (the "*Bonds*") in amount not to exceed \$46,000,000, in one or more series, which includes costs of issuance, and secured by the full faith and credit of the Area for the purpose of paying the cost of providing the Services. The Bonds shall be retired over a period not to exceed 30 years from the issuance thereof and shall bear at an interest rate or rates not exceeding 7% per annum or 125% of the rate for the most recent date shown in the 20 G.O. Bonds Index of average municipal bond yields as published in the most recent edition of The Bond Buyer, published in New York, New York, at the time the contract is made for the sale of the Bonds.

The Bonds shall be retired by the levy or levies of direct annual taxes on all property subject to taxation for the Services located within the Area sufficient to pay the interest on the Bonds as the same becomes due and to discharge the principal thereof at maturity. Said direct annual taxes shall be levied upon all taxable property within the Area for the entire period that the Bonds (or bonds to refund Bonds) shall be outstanding and shall be unlimited as to rate or amount and in addition to other taxes permitted by law. Said direct annual taxes are exempt from the provisions of the Property Tax Extension Limitation Law, as amended.

All interested persons affected by the establishment of the Area or the issuance of the Bonds, including all owners of real estate located within the Area, will be given an opportunity to be heard at the Hearing regarding the establishment of the Area and the issuance of the Bonds and an opportunity to file objections to the establishment of the Area or the issuance of the Bonds.

At the Hearing, any interested persons affected by the Area may file with the County Clerk written objections to and may be heard orally, pursuant to rules of procedure as may be

provided, in respect to any issues embodied in this notice. The County Board shall hear and determine all protests and objections at the Hearing, and the Hearing may be adjourned to another date without further notice other than a motion to be entered upon the minutes fixing the time and place of its adjournment.

If a petition signed by at least 51% of the electors residing within the Area and by at least 51% of the owners of record of the land included within the boundaries of the Area is filed with the County Clerk within 60 days following the final adjournment of the Hearing objecting to the creation of the Area or the issuance of the Bonds for the provision of the Services to the Area, no such Area may be created and no such Bonds may be issued.

By order of the County Board of The County of Lake, Illinois.

DATED this 11th day of June, 2013.

/s/ Willard R. Helander

---

County Clerk  
The County of Lake, Illinois

Exhibits A, B and C hereto have been omitted.

**EXHIBIT B**

**LEGAL DESCRIPTION OF  
SPECIAL SERVICE AREA NUMBER 16**

**SPECIAL SERVICE AREA No. 16**  
**LEGAL DESCRIPTION**  
**LAKE COUNTY, ILLINOIS**

THAT PART OF SECTIONS 21, 22, 25 THRU 28 AND 31 THRU 36 IN TOWNSHIP 46 NORTH, RANGE 10 EAST AND SECTIONS 1 THRU 6, 8, 9, 11 AND 12 IN TOWNSHIP 46 NORTH, RANGE 9 EAST AND SECTIONS 1 AND 12 IN TOWNSHIP 45 NORTH, RANGE 9 EAST AND SECTIONS 5 THRU 8 IN TOWNSHIP 45 NORTH, RANGE 11 EAST OF THE THIRD PRINCIPAL MERIDIAN DESCRIBED AS FOLLOWS:

BEGINNING AT THE NORTHWEST CORNER OF LOT "C" IN DEERPATH UNIT 3, ACCORDING TO THE PLAT RECORDED APRIL 21, 1999 AS DOCUMENT NUMBER 4341282; THENCE EASTERLY ALONG THE NORTHERLY LINE OF DEERPATH UNIT 3, TO A BEND POINT IN SAID NORTH LINE; THENCE SOUTHERLY ALONG SAID NORTH LINE, 125.35 FEET, MORE OR LESS, TO A BEND POINT IN SAID NORTH LINE; THENCE EASTERLY ALONG SAID NORTH LINE TO THE NORTHWESTERLY CORNER OF OUTLOT "B" IN DEERPATH UNIT 2, ACCORDING TO THE PLAT RECORDED NOVEMBER 18, 1996 AS DOCUMENT NUMBER 3901526; THENCE EASTERLY ALONG THE NORTHERLY LINE OF SAID DEERPATH UNIT 2 TO THE NORTHEASTERLY CORNER OF LOT 14 IN SAID DEERPATH UNIT 2; THENCE SOUTHERLY ALONG THE EASTERLY LINE OF SAID DEERPATH UNIT 2 TO THE SOUTHEASTERLY CORNER OF LOT 27 IN SAID DEERPATH UNIT 2; THENCE WESTERLY ALONG THE SOUTH LINE OF SAID DEERPATH UNIT 2, TO THE NORTHEAST CORNER OF LOT 73 IN DEERPATH SUBDIVISION, ACCORDING TO THE PLAT RECORDED JULY 31, 1995 AS DOCUMENT NUMBER 3701793; THENCE SOUTHERLY ALONG THE EASTERLY LINE OF SAID DEERPATH SUBDIVISION TO THE NORTHWEST CORNER OF LOT 20, BLOCK 16 IN GRANDWOOD PARK UNIT 4, ACCORDING TO THE PLAT RECORDED DECEMBER 20, 1962 AS DOCUMENT NUMBER 1171983 IN BOOK 37 OF PLATS, PAGES 62 AND 63; THENCE EASTERLY ALONG THE NORTH LINE OF SAID GRANDWOOD PARK UNIT 4 AND THE EASTERLY EXTENSION THEREOF TO THE POINT OF INTERSECTION WITH THE CENTER LINE OF HUTCHINS ROAD; THENCE SOUTHEASTERLY ALONG SAID CENTER LINE TO THE POINT OF INTERSECTION WITH THE WESTERLY EXTENSION OF THE NORTHERLY LINE OF RESUBDIVISION OF LOT 84 AND OUTLOT-A, ACCORDING TO THE PLAT RECORDED OCTOBER 07, 1993 AS DOCUMENT NUMBER 3411248; THENCE EASTERLY ALONG SAID WESTERLY EXTENSION AND NORTHERLY LINE OF SAID RESUBDIVISION OF LOT 84 AND OUTLOT-A, TO THE NORTHWESTERLY CORNER OF LOT 82 IN MILL CREEK CROSSING, ACCORDING TO THE PLAT RECORDED JUNE 6, 1988 AS DOCUMENT NUMBER 2688934; THENCE EASTERLY ALONG THE NORTH LINE OF SAID MILL CREEK CROSSING TO A BEND POINT IN SAID LOT 82; THENCE NORTHEASTERLY ALONG SAID NORTH LINE 65.29 FEET, MORE OR LESS, TO A BEND POINT; THENCE SOUTHEASTERLY ALONG SAID NORTH LINE 186.19 FEET, MORE OR LESS, TO A BEND POINT; THENCE NORTHEASTERLY ALONG SAID NORTH LINE 16.49 FEET, MORE OR LESS, TO A BEND POINT; THENCE SOUTHEASTERLY ALONG SAID NORTH LINE, 253.33 FEET, MORE OR LESS, TO THE WESTERLY CORNER OF OUTLOT B IN SAID MILL CREEK CROSSING; THENCE NORTHEASTERLY ALONG THE WEST LINE OF SAID OUTLOT B, 360.91 FEET MORE OR LESS TO A BEND POINT IN SAID WEST LINE; THENCE NORTHERLY ALONG SAID WEST LINE, 40.92 FEET MORE OR LESS TO THE NORTHWEST CORNER OF SAID OUTLOT B; THENCE EASTERLY ALONG THE NORTHERLY LINE OF SAID OUTLOT B TO THE POINT OF INTERSECTION WITH THE WESTERLY LINE OF HUNT CLUB FARMS UNIT II, ACCORDING TO THE PLAT RECORDED AUGUST 25, 1987

AS DOCUMENT NUMBER 2604904; THENCE NORTHERLY ALONG THE WESTERLY LINE OF SAID HUNT CLUB FARMS UNIT II AND THE NORTHERLY EXTENSION THEREOF, TO THE POINT OF INTERSECTION WITH THE NORTHERLY LINE OF STEARNS SCHOOL ROAD AS MONUMENTED AND OCCUPIED; THENCE NORTHWESTERLY ALONG THE NORTHERLY LINE OF SAID STEARNS SCHOOL ROAD, TO THE SOUTHWESTERLY CORNER OF MILL CREEK ESTATES, ACCORDING TO THE PLAT RECORDED OCTOBER 23, 2007 AS DOCUMENT NUMBER 6259977; THENCE NORTHERLY ALONG THE WESTERLY LINE OF SAID MILL CREEK ESTATES TO THE NORTHWESTERLY CORNER OF OUTLOT B IN SAID MILL CREEK ESTATES; THENCE EASTERLY ALONG THE NORTHERLY LINE OF SAID MILL CREEK ESTATES TO THE SOUTHWEST CORNER OF THE NORTHEAST QUARTER OF THE SOUTHWEST QUARTER OF SECTION 5, TOWNSHIP 45 NORTH, RANGE 11 EAST OF THE THIRD PRINCIPAL MERIDIAN; THENCE NORTH ALONG THE WEST LINE OF SAID NORTHEAST QUARTER TO THE POINT OF INTERSECTION WITH THE SOUTH LINE OF SAND LAKE ROAD AS MONUMENTED AND OCCUPIED; THENCE EASTERLY ALONG SAID SOUTH LINE TO THE POINT OF INTERSECTION WITH THE EAST LINE OF SAID NORTHEAST QUARTER; THENCE SOUTHERLY ALONG THE EAST LINE OF SAID NORTHEAST QUARTER TO THE NORTHEAST CORNER OF OUTLOT C IN SAID MILL CREEK ESTATES; THENCE SOUTHERLY ALONG THE EAST LINE OF SAID MILL CREEK ESTATES, A DISTANCE OF 1327.96 FEET, MORE OR LESS, TO THE SOUTHEAST CORNER OF SAID SOUTHWEST QUARTER, BEING ALSO THE NORTHEAST CORNER OF THE NORTHWEST QUARTER OF SECTION 8, IN TOWNSHIP 45 NORTH, RANGE 11 EAST OF THE THIRD PRINCIPAL MERIDIAN; THENCE SOUTHERLY ALONG THE EAST LINE OF SAID NORTHWEST QUARTER, 1315.67 FEET, MORE OR LESS, TO THE NORTHERLY LINE OF SAID STEARNS SCHOOL ROAD AS MONUMENTED AND OCCUPIED; THENCE NORTHWESTERLY ALONG THE NORTHERLY LINE OF SAID STEARNS SCHOOL ROAD TO THE EASTERLY LINE OF MILL CREEK DRIVE, AS MONUMENTED AND OCCUPIED; THENCE SOUTHERLY TO THE POINT OF INTERSECTION OF THE SOUTH LINE OF STEARNS SCHOOL ROAD AS MONUMENTED AND OCCUPIED AND SAID EASTERLY LINE OF MILL CREEK DRIVE; THENCE SOUTHERLY ALONG THE EASTERLY LINE OF SAID MILL CREEK DRIVE TO THE EASTERLY LINE OF SAID MILL CREEK CROSSING; THENCE SOUTHERLY ALONG SAID EASTERLY LINE, TO THE NORTHWEST CORNER OF LOT 12 IN BROOKSIDE, PHASE 1, ACCORDING TO THE PLAT RECORDED OCTOBER 31, 1988 AS DOCUMENT 2735811; THENCE EASTERLY ALONG THE NORTHERLY LINE OF SAID BROOKSIDE, PHASE 1 TO THE NORTHEASTERLY CORNER OF LOT 65 IN SAID BROOKSIDE, PHASE 1; THENCE SOUTHERLY ALONG THE EAST LINE OF SAID BROOKSIDE PHASE 1 AND THE SOUTHERLY EXTENSION OF SAID LINE TO THE POINT OF INTERSECTION WITH THE CENTER LINE OF GRAND AVENUE; THENCE WESTERLY ALONG THE CENTER LINE OF SAID GRAND AVENUE, AS MONUMENTED AND OCCUPIED, TO THE POINT OF INTERSECTION WITH THE EAST LINE OF US ROUTE 45 AS MONUMENTED AND OCCUPIED; THENCE NORTHERLY ALONG SAID EAST LINE TO THE POINT OF INTERSECTION WITH THE NORTH LINE OF THE SOUTH 200 FEET OF THE WEST 185 FEET OF THE SOUTHWEST QUARTER OF SECTION 7, TOWNSHIP 45 NORTH, RANGE 11 EAST OF THE THIRD PRINCIPAL MERIDIAN; THENCE EASTERLY ALONG SAID NORTH LINE TO THE POINT OF INTERSECTION WITH THE EAST LINE OF THE WEST 185 FEET OF SAID SOUTHWEST QUARTER; THENCE SOUTHERLY ALONG SAID EAST LINE TO THE POINT OF INTERSECTION WITH THE NORTH LINE OF GRAND AVENUE AS MONUMENTED AND OCCUPIED; THENCE EASTERLY ALONG SAID NORTH LINE TO THE POINT OF INTERSECTION WITH A LINE OF BEING 335.0 FEET EAST OF AND PARALLEL WITH THE WEST LINE OF SAID SOUTHWEST QUARTER; THENCE NORTHERLY ALONG SAID PARALLEL LINE TO A POINT 2293.06 FEET SOUTH OF THE NORTH LINE OF SAID SOUTHWEST QUARTER; THENCE EASTERLY PARALLEL WITH THE NORTH LINE OF SAID SOUTHWEST QUARTER 400.0 FEET; THENCE

SOUTHERLY PARALLEL WITH WEST LINE OF SAID SOUTHWEST QUARTER TO THE NORTH LINE OF GRAND AVENUE AS MONUMENTED AND OCCUPIED; THENCE EASTERLY ALONG SAID NORTH LINE TO THE EAST LINE OF THE WEST HALF OF GOVERNMENT LOT 2 IN SAID SOUTHWEST QUARTER; THENCE NORTHERLY ALONG SAID EAST LINE, TO THE SOUTHEAST CORNER OF LOT 5 IN GUSTAFSON'S FIRST ADDITION TO WARREN TOWNSHIP, ACCORDING TO THE PLAT RECORDED SEPTEMBER 24, 1957 AS DOCUMENT NUMBER 966167; THENCE WESTERLY ALONG THE SOUTH LINE OF SAID LOT 5 TO THE EAST LINE OF US ROUTE 45 AS MONUMENTED AND OCCUPIED; THENCE NORTHERLY ALONG SAID EAST LINE TO THE NORTH LINE OF SAID LOT 5; THENCE EASTERLY ALONG THE NORTH LINE OF SAID LOT 5 TO SAID EAST LINE OF THE WEST HALF OF GOVERNMENT LOT 2; THENCE NORTHERLY ALONG SAID EAST LINE, TO THE SOUTHEAST CORNER OF OUTLOT C IN THE SHIRES OF CAMBRIDGE, ACCORDING TO THE PLAT RECORDED DECEMBER 01, 2003 AS DOCUMENT NUMBER 5443825; THENCE WESTERLY ALONG A SOUTHERLY LINE OF SAID SHIRES OF CAMBRIDGE TO THE EAST LINE OF SAID US ROUTE 45 AS MONUMENTED AND OCCUPIED; THENCE NORTHERLY ALONG SAID EAST LINE TO THE NORTH LINE OF LOT 2 IN SAID GUSTAFSON'S FIRST ADDITION TO WARREN TOWNSHIP; THENCE EASTERLY ALONG THE NORTH LINE OF SAID LOT 2 TO THE WEST LINE OF SAID SHIRES OF CAMBRIDGE; THENCE NORTHERLY ALONG SAID WEST LINE, TO THE SOUTHERLY LINE OF STRATTON OAKS SUBDIVISION, ACCORDING TO THE PLAT RECORDED AUGUST 26, 2003 AS DOCUMENT NUMBER 5345749; THENCE WESTERLY ALONG SAID SOUTHERLY LINE TO THE EAST LINE OF SAID US ROUTE 45 AS MONUMENTED AND OCCUPIED; THENCE SOUTHERLY ALONG THE EASTERLY LINE OF SAID U.S. ROUTE 45 TO THE POINT OF INTERSECTION WITH THE EASTERLY EXTENSION OF THE SOUTHERLY LINE OF LOT 8 IN LINDENHURST VILLAGE GREEN, ACCORDING TO THE PLAT RECORDED NOVEMBER 10, 2009 AS DOCUMENT NUMBER 6540638; THENCE WESTERLY ALONG SAID EASTERLY EXTENSION AND SOUTHERLY LINE TO THE NORTHEAST CORNER OF FIRST ADDITION TO LINDENHURST VILLAGE GREEN, ACCORDING TO THE PLAT RECORDED NOVEMBER 10, 2009 AS DOCUMENT NUMBER 6540648; THENCE SOUTHWESTERLY ALONG THE SOUTHEASTERLY LINE OF SAID FIRST ADDITION TO LINDENHURST VILLAGE GREEN AND THE SOUTHWESTELY EXTENSION THEREOF, TO THE POINT OF INTERSECTION WITH THE SOUTHERLY LINE OF SAID GRAND AVENUE AS MONUMENTED AND OCCUPIED; THENCE NORTHWESTERLY ALONG THE SOUTHERLY LINE OF SAID GRAND AVENUE TO A POINT THAT IS PERPENDICULAR TO THE POINT OF INTERSECTION WITH THE WEST LINE OF LOT 13 IN SAID LINDENHURST VILLAGE GREEN AND THE SOUTHERLY EXTENSION THEREOF WITH THE CENTERLINE OF SAID GRAND AVENUE; THENCE NORTHEASTERLY TO THE POINT OF INTERSECTION WITH THE WEST LINE OF LOT 13 IN SAID LINDENHURST VILLAGE GREEN, AND THE SOUTHERLY EXTENSION THEREOF WITH THE CENTERLINE OF SAID GRAND AVENUE; THENCE NORTHERLY ALONG SAID WEST LINE AND SOUTHERLY EXTENSION TO A BEND POINT IN LOT 14 OF SAID LINDENHURST VILLAGE GREEN, BEING 12.00 FEET MORE OR LESS, NORTHERLY OF THE NORTHWEST CORNER OF LOT 13; THENCE WESTERLY ALONG THE SOUTHERLY LINE OF SAID LOT 14 TO THE SOUTHWEST CORNER OF SAID LOT 14; THENCE NORTHERLY ALONG THE WESTERLY LINE OF SAID LINDENHURST VILLAGE GREEN 2640.84 FEET, MORE OR LESS, TO A BEND POINT IN SAID WESTERLY LINE; THENCE WESTERLY ALONG THE WESTERLY LINE OF SAID LINDENHURST VILLAGE GREEN 663.96 FEET MORE OR LESS, TO A BEND POINT IN SAID WESTERLY LINE; THENCE NORTHERLY ALONG SAID WESTERLY LINE TO THE SOUTHWEST CORNER OF COUNTRY PLACE PHASE ONE, ACCORDING TO THE PLAT RECORDED NOVEMBER 7, 1995 AS DOCUMENT NUMBER 3745570; THENCE CONTINUING NORTHERLY ALONG THE WESTERLY LINE OF SAID COUNTRY PLACE PHASE ONE, 288.38 FEET, MORE OR LESS, TO A BEND POINT; THENCE WESTERLY 91.00

FEET, MORE OR LESS, TO THE SOUTHEAST CORNER OF OUTLOT 411 IN COUNTRY PLACE PHASE TWO A, ACCORDING TO THE PLAT RECORDED SEPTEMBER 28, 1996 AS DOCUMENT NUMBER 3877664; THENCE WESTERLY ALONG THE SOUTHERLY LINE OF SAID OUTLOT 411 TO THE EASTERLY LINE OF COUNTRY PLACE PHASE 2C, ACCORDING TO THE PLAT RECORDED NOVEMBER 11, 1997, AS DOCUMENT NUMBER 4047541; THENCE SOUTHERLY ALONG SAID EASTERLY LINE TO THE SOUTHEAST CORNER OF OUTLOT 413 IN SAID COUNTRY PLACE PHASE 2C; THENCE WESTERLY ALONG THE SOUTHERLY LINE OF SAID COUNTRY PLACE PHASE 2C TO THE POINT OF INTERSECTION WITH THE WESTERLY EXTENSION OF SAID SOUTH LINE AND THE SOUTHWESTERLY LINE OF GRAND AVENUE AS MONUMENTED AND OCCUPIED; THENCE NORTHWESTERLY ALONG SAID SOUTHWESTERLY LINE TO THE POINT OF INTERSECTION WITH A LINE 33.00 FEET SOUTH OF AND PARALLEL WITH THE SOUTH LINE OF A DOCUMENT RECORDED JANUARY 2, 2002 AS DOCUMENT NUMBER 4832990; THENCE SOUTHWESTERLY ALONG SAID PARALLEL LINE TO THE POINT OF INTERSECTION WITH THE EAST LINE OF A DEED RECORDED JULY 6, 2007 AS DOCUMENT NUMBER 6208419; THENCE NORTHERLY ALONG SAID EAST LINE 35.49 FEET MORE OR LESS TO A BEND POINT IN SAID EAST LINE; THENCE NORTHEASTERLY ALONG SAID EAST LINE 59.06 FEET MORE OR LESS TO A BEND POINT IN SAID EAST LINE, SAID POINT BEING THE SOUTHWEST CORNER OF SAID DOCUMENT NUMBER 4832990; THENCE NORTHERLY ALONG SAID EAST LINE, SAID LINE ALSO BEING THE WEST LINE OF SAID DOCUMENT NUMBER 4832990, 203.00 FEET MORE OR LESS TO THE NORTHEAST CORNER OF SAID DOCUMENT NUMBER 6208419; THENCE WESTERLY ALONG THE NORTH LINE OF SAID DOCUMENT NUMBER 6208419 TO THE POINT OF INTERSECTION WITH THE EAST LINE OF VENETIAN VILLAGE UNIT 20, ACCORDING TO THE PLAT RECORDED OCTOBER 21, 1957 AS DOCUMENT NUMBER 969233; THENCE SOUTHERLY ALONG THE EASTERLY LINE OF SAID VENETIAN VILLAGE UNIT 20 TO THE SOUTHEAST CORNER OF LOT 21, BLOCK 177, IN SAID VENETIAN VILLAGE UNIT 20, SAID POINT BEING ALSO THE SOUTHEAST CORNER OF THE SOUTHEAST QUARTER OF SECTION 2, TOWNSHIP 45 NORTH, RANGE 10 EAST OF THE THIRD PRINCIPAL MERIDIAN ; THENCE WESTERLY ALONG THE SOUTH LINE OF SAID SOUTHEAST QUARTER OF SECTION 2, BEING ALSO THE NORTH LINE OF THE NORTHEAST QUARTER OF SECTION 11, IN SAID TOWNSHIP 45 NORTH, RANGE 10 EAST OF THE THIRD PRINCIPAL MERIDIAN, 400.00 FEET MORE OR LESS TO THE POINT OF INTERSECTION WITH A LINE 400.00 FEET WEST OF AND PARALLEL WITH THE EAST LINE OF SAID NORTHEAST QUARTER ; THENCE SOUTHERLY 400.00 FEET, MORE OR LESS ALONG SAID PARALLEL LINE TO THE POINT OF INTERSECTION WITH A LINE PARALLEL WITH AND 400.00 FEET SOUTH OF SAID NORTH LINE OF THE NORTHEAST QUARTER OF SECTION 11; THENCE EASTERLY ALONG SAID PARALLEL LINE 400.0 FEET MORE OR LESS, TO THE WEST LINE OF SECTION 12, TOWNSHIP 45 NORTH, RANGE 10 EAST OF THE THIRD PRINCIPAL MERIDIAN; THENCE SOUTHERLY ALONG SAID WEST LINE TO THE NORTHWEST CORNER OF LOT 12 IN EMERALD RIDGE SUBDIVISION, ACCORDING TO THE PLAT RECORDED MARCH 19, 1991 AS DOCUMENT NUMBER 2999628; THENCE EASTERLY ALONG THE NORTH LINE OF SAID EMERALD RIDGE SUBDIVISION AND THE EASTERLY EXTENSION THEREOF, TO THE POINT OF INTERSECTION WITH THE NORTHEASTERLY LINE OF SAID GRAND AVENUE AS MONUMENTED AND OCCUPIED; THENCE SOUTHEASTERLY ALONG SAID NORTHEASTERLY LINE TO THE POINT OF INTERSECTION WITH THE EASTERLY EXTENSION OF THE SOUTHERLY LINE OF SAID EMERALD RIDGE SUBDIVISION; THENCE WESTERLY ALONG SAID EASTERLY EXTENSION AND SAID SOUTHERLY LINE TO A BEND POINT IN LOT 20 OF SAID EMERALD RIDGE SUBDIVISION; THENCE SOUTHERLY ALONG SAID SOUTHERLY LINE TO THE SOUTHERLY CORNER OF OUTLOT "D" IN SAID EMERALD RIDGE SUBDIVISION; THENCE NORTHWESTERLY AND NORTHERLY ALONG THE WESTERLY LINE OF SAID EMERALD RIDGE



SUBDIVISION TO THE NORTHWEST CORNER OF SAID OUTLOT "D"; THENCE WESTERLY ALONG THE SOUTH LINE OF THE NORTHEAST QUARTER OF THE NORTHEAST QUARTER OF SECTION 11, IN SAID TOWNSHIP 45 NORTH, RANGE 10 EAST, TO THE SOUTHWEST CORNER OF SAID NORTHEAST QUARTER; THENCE NORTHERLY ALONG THE WEST LINE OF SAID NORTHEAST QUARTER TO THE SOUTHWEST CORNER OF THE EAST HALF OF THE SOUTHEAST QUARTER OF SECTION 2 IN SAID TOWNSHIP 45 NORTH, RANGE 10 EAST OF THE THIRD PRINCIPAL MERIDIAN; THENCE NORTHERLY ALONG THE WEST LINE OF SAID EAST HALF TO THE NORTHEAST CORNER OF A DEED RECORDED FEBRUARY 7, 1990 AS DOCUMENT NUMBER 2876639; THENCE NORTHERLY AND WESTERLY ALONG THE NORTHERLY LINE OF SAID DOCUMENT NUMBER 2876639 TO THE SOUTHEASTERLY LINE OF DEED RECORDED DECEMBER 21, 1987 AS DOCUMENT NUMBER 2642194; THENCE SOUTHWESTERLY ALONG SAID SOUTHEASTERLY LINE TO THE WEST LINE OF THE EAST HALF OF THE WEST HALF OF THE SOUTHEAST QUARTER OF SAID SECTION 2; THENCE NORTHERLY ALONG SAID WEST LINE TO A BEND POINT IN THE EASTERLY LINE OF LOT 3, BLOCK 40, IN VENETIAN VILLAGE UNIT 2, ACCORDING TO THE PLAT RECORDED SEPTEMBER 08, 1942 AS DOCUMENT NUMBER 518188 IN BOOK 28 OF PLATS, PAGE 85; THENCE NORTHERLY ALONG THE EASTERLY LINE OF SAID VENETIAN VILLAGE UNIT NO. 2 TO THE POINT OF INTERSECTION WITH THE EASTERLY EXTENSION OF THE SOUTHERLY LINE OF WEST VERONA AVENUE; THENCE WESTERLY ALONG SAID EASTERLY EXTENSION AND THE SOUTHERLY LINE OF SAID WEST VERONA AVENUE TO THE POINT OF INTERSECTION WITH THE SOUTHWESTERLY EXTENSION OF THE SOUTHEASTERLY LINE OF DEED RECORDED NOVEMBER 27, 2012 AS DOCUMENT NUMBER 6926645; THENCE NORTHEASTERLY ALONG SAID SOUTHWESTERLY EXTENSION AND SOUTHEASTERLY LINE TO THE SOUTHWESTERLY LINE OF GRAND AVENUE AS MONUMENTED AND OCCUPIED; THENCE NORTHWESTERLY ALONG SAID SOUTHWESTERLY LINE TO THE EASTERLY CORNER OF DEED RECORDED SEPTEMBER 11, 2003 AS DOCUMENT NUMBER 5362913; THENCE SOUTHWESTERLY ALONG THE SOUTHEASTERLY LINE OF SAID DOCUMENT NUMBER 5362913 TO A BEND POINT IN THE EASTERLY LINE OF A DEED RECORDED APRIL 28, 2011 AS DOCUMENT NUMBER 6728490; THENCE SOUTHEASTERLY ALONG THE EASTERLY LINE OF SAID DOCUMENT NUMBER 6728490, TO THE POINT OF INTERSECTION WITH THE EAST LINE OF THE NORTHWEST QUARTER OF SECTION 2, TOWNSHIP 45 NORTH, RANGE 10 EAST OF THE THIRD PRINCIPAL MERIDIAN; THENCE SOUTHERLY ALONG SAID EAST LINE, SAID LINE ALSO BEING THE EASTERLY LINE OF VENETIAN VILLAGE, ACCORDING TO THE PLAT RECORDED MAY 22, 1930 AS DOCUMENT NUMBER 354246 IN BOOK V OF PLATS, PAGES 26 THRU 32, TO THE POINT OF INTERSECTION WITH THE EASTERLY EXTENSION OF THE SOUTH LINE OF LOT 2, BLOCK 2, IN SAID VENETIAN VILLAGE; THENCE WESTERLY ALONG SAID EASTERLY EXTENSION, THE SOUTH LINE OF LOT 2 AND THE WESTERLY EXTENSION OF THE SOUTH LINE OF LOT 2, TO THE POINT OF INTERSECTION WITH THE WESTERLY LINE OF COLUMBUS AVENUE IN SAID VENETIAN VILLAGE; THENCE NORTHERLY ALONG SAID WESTERLY LINE TO THE SOUTHEAST CORNER OF LOT 8, BLOCK 3 IN SAID VENETIAN VILLAGE; THENCE WESTERLY ALONG THE SOUTH LINE OF SAID LOT 8 AND THE WESTERLY EXTENSION OF SAID LINE TO THE POINT OF INTERSECTION WITH THE EASTERLY LINE OF LOT 27, BLOCK 3 IN SAID VENETIAN VILLAGE; THENCE NORTHERLY ALONG THE SAID EASTERLY LINE AND THE EASTERLY LINES OF LOTS 28 AND 29, BLOCK 3 IN SAID VENETIAN VILLAGE TO THE SOUTHWESTERLY LINE OF COLUMBUS AVENUE PER DOCUMENT NUMBER 2805328; THENCE NORTHWESTERLY ALONG THE SOUTHWESTERLY LINE OF SAID COLUMBUS AVENUE TO THE EASTERLY LINE GRANADA BOULEVARD IN SAID VENETIAN VILLAGE; THENCE SOUTHERLY ALONG SAID EASTERLY LINE TO THE POINT OF INTERSECTION WITH THE SOUTHEASTERLY EXTENSION OF THE SOUTHERLY LOT LINE OF LOT 1 IN

WILLIAMSON'S RESUBDIVISION, ACCORDING TO THE PLAT RECORDED SEPTEMBER 6, 1932 AS DOCUMENT NUMBER 384370, BOOK V OF PLATS, PAGE 90; THENCE NORTHWESTERLY ALONG SAID SOUTHERLY EXTENSION AND THE SOUTHERLY LINE OF SAID LOT 1 TO A BEND POINT IN THE SOUTHERLY LOT LINE OF SAID LOT 1; THENCE WESTERLY ALONG SAID SOUTHERLY LINE TO THE SOUTHWEST CORNER OF SAID LOT 1; THENCE NORTHERLY ALONG THE WESTERLY LINE OF SAID LOT 1 TO THE SOUTHERLY LINE OF LOT 6 IN PINE TREE RESUBDIVISION, ACCORDING TO THE PLAT RECORDED JUNE 2, 1978 AS DOCUMENT NUMBER 1921125 IN BOOK 63 OF PLATS, PAGE 39; THENCE WESTERLY ALONG THE SOUTHERLY LINE OF SAID LOT 6, TO THE WATER LINE OF SAND LAKE; THENCE NORTHERLY ALONG SAID WATER LINE 10.25 FEET, MORE OR LESS, TO THE NORTHERLY LOT LINE OF SAID LOT 6; THENCE EASTERLY ALONG THE NORTHERLY LINE OF SAID LOT 6 TO THE SOUTHWESTERLY CORNER OF PARCEL DESCRIBED IN DEED RECORDED MAY 4, 2010 AS DOCUMENT NUMBER 6599998; THENCE NORTHERLY ALONG THE WESTERLY LINE OF SAID DOCUMENT NUMBER 6599998, 28.00 FEET, MORE OR LESS, TO A BEND POINT; THENCE NORTHERLY ALONG SAID WESTERLY LINE 309.90 FEET, MORE OR LESS, TO THE SOUTHEASTERLY LINE OF FIRST ADDITION TO LINDENHURST ESTATES, ACCORDING TO THE PLAT RECORDED AUGUST 19 1957 AS DOCUMENT 961865 IN BOOK 1563 OF RECORDS, PAGE 533; THENCE SOUTHWESTERLY ALONG THE SOUTHEASTERLY LINE OF SAID FIRST ADDITION TO LINDENHURST ESTATES, TO THE LOW WATER LINE OF SAND LAKE, BEING THE SOUTHWESTERLY LINE OF SAID FIRST ADDITION TO LINDENHURST ESTATES; THENCE NORTHWESTERLY ALONG SAID LOW WATER LINE OF SAND LAKE TO THE SOUTHEASTERLY LINE OF LINDENHURST ESTATES, ACCORDING TO THE PLAT RECORDED JUNE 21, 1951 AS DOCUMENT NUMBER 730728; THENCE NORTHWESTERLY ALONG THE LOW WATER LINE OF SAND LAKE, TO THE NORTHWESTERLY LINE OF LOT 1 IN LINDENHURST ESTATES, ACCORDING TO THE PLAT RECORDED JUNE 21, 1951 AS DOCUMENT NUMBER 730728 IN BOOK 1051 OF RECORDS, PAGES 1 THRU 3; THENCE NORTHEASTERLY ALONG SAID NORTHWESTERLY LINE TO THE SOUTHERLY LINE OF SAID GRAND AVENUE AS MONUMENTED AND OCCUPIED; THENCE WESTERLY ALONG SAID SOUTHERLY LINE TO THE POINT OF INTERSECTION WITH THE EAST LINE OF THE NORTHWEST QUARTER OF SECTION 3 IN TOWNSHIP 45 NORTH, RANGE 10 EAST OF THE THIRD PRINCIPAL MERIDIAN; THENCE SOUTHERLY ALONG THE EAST LINE OF THE NORTHWEST QUARTER OF SAID SECTION 3 TO THE SOUTHEAST CORNER OF SAID NORTHWEST QUARTER, SAID POINT BEING A POINT ON THE EAST LINE OF LOT 171 IN CEDAR CROSSING II SECOND RESUBDIVISION ACCORDING TO THE PLAT RECORDED APRIL 27, 1999 AS DOCUMENT NUMBER 4344342; THENCE SOUTHERLY ALONG THE EAST LINE OF THE SOUTHWEST QUARTER OF SAID SECTION 3, SAID LINE BEING THE EAST LINE OF SAID CEDAR CROSSING II SECOND RESUBDIVISION TO THE SOUTHEAST CORNER OF OUTLOT "B" IN SAID CEDAR CROSSING II SECOND RESUBDIVISION; THENCE WESTERLY ALONG THE SOUTH LINE OF SAID OUTLOT "B" TO THE NORTHEAST CORNER OF OUTLOT "G" IN BRENTWOOD PRESERVE, ACCORDING TO THE PLAT RECORDED NOVEMBER 9, 1995 AS DOCUMENT NUMBER 3747047; THENCE SOUTHERLY ALONG THE EAST LINE OF SAID OUTLOT "G" TO THE SOUTHEAST CORNER OF SAID OUTLOT "G"; THENCE WESTERLY ALONG THE SOUTH LINE OF SAID BRENTWOOD PRESERVE TO A POINT ON THE WEST LINE OF SAID SOUTHWEST QUARTER, SAID POINT BEING A POINT ON THE SOUTH LINE OF OUTLOT "B" IN SAID BRENTWOOD PRESERVE; THENCE WESTERLY ALONG THE SOUTH LINE OF SAID OUTLOT "B" AND THE WESTERLY EXTENSION OF SAID SOUTH LINE TO THE POINT OF INTERSECTION WITH THE WESTERLY LINE OF STATE ROUTE 83 AS MONUMENTED AND OCCUPIED; THENCE NORTHERLY ALONG SAID WESTERLY LINE OF STATE ROUTE 83 TO THE POINT OF INTERSECTION WITH A SOUTHERLY LINE OF OUTLOT 5 IN PARK PLACE, ACCORDING TO

THE PLAT RECORDED MARCH 3, 1994 AS DOCUMENT NUMBER 3501015 EXTENDED EASTERLY; THENCE WESTERLY ALONG SAID EASTERLY EXTENSION AND ALONG A SOUTHERLY LINE OF SAID OUTLOT 5 TO A CORNER OF SAID OUTLOT 5; THENCE SOUTHERLY ALONG AN EASTERLY LINE OF SAID OUTLOT 5 TO THE SOUTHEAST CORNER OF SAID OUTLOT 5; THENCE WESTERLY ALONG THE SOUTH LINE OF SAID OUTLOT 5 TO THE SOUTHWEST CORNER OF SAID OUTLOT 5, SAID POINT BEING A POINT ON THE EASTERLY LINE OF THE WISCONSIN CENTRAL RAILROAD (AKA CANADIAN NATIONAL RAILWAY); THENCE SOUTHEASTERLY ALONG SAID EASTERLY LINE TO THE POINT OF INTERSECTION WITH THE SOUTHERLY LINE OF MONAVILLE ROAD AS MONUMENTED AND OCCUPIED; THENCE WESTERLY ALONG SAID SOUTHERLY LINE TO THE POINT OF INTERSECTION WITH THE WESTERLY LINE OF SAID WISCONSIN CENTRAL RAILROAD (AKA CANADIAN NATIONAL RAILWAY); THENCE NORTHERLY ALONG SAID WESTERLY LINE TO THE POINT OF INTERSECTION WITH THE NORTHERLY LINE OF MONAVILLE ROAD; THENCE WESTERLY ALONG SAID NORTHERLY LINE TO THE POINT OF INTERSECTION WITH THE WEST LINE OF OUTLOT A IN WOODHILL ESTATES, ACCORDING TO THE PLAT RECORDED JANUARY 16, 1997 AS DOCUMENT NUMBER 3921603; THENCE SOUTHERLY ALONG THE SOUTH EXTENSION OF SAID WEST LINE TO THE POINT OF INTERSECTION WITH THE SOUTH LINE OF MONAVILLE ROAD AS MONUMENTED AND OCCUPIED; THENCE WESTERLY ALONG SAID SOUTHERLY LINE TO THE POINT OF INTERSECTION WITH THE EAST LINE OF SORENSON ACRES ACCORDING TO THE PLAT RECORDED MAY 14, 1957 AS DOCUMENT NUMBER 950412 IN BOOK 1540 OF RECORDS, PAGE 137; THENCE SOUTHERLY ALONG SAID EAST LINE, SAID LINE ALSO BEING A WESTERLY LINE OF OUTLOT "H" IN COUNTRY WALK UNIT 4, ACCORDING TO THE PLAT RECORDED DECEMBER 6, 1991 AS DOCUMENT NUMBER 3090921 AND ALONG THE SOUTHERLY EXTENSION OF SAID WESTERLY LINE TO THE POINT OF INTERSECTION WITH THE SOUTH LINE OF THE NORTHWEST QUARTER OF SECTION 9 TOWNSHIP 45 NORTH, RANGE 10 EAST OF THE THIRD PRINCIPAL MERIDIAN; THENCE WESTERLY ALONG SAID SOUTH LINE TO THE SOUTHWEST CORNER OF SAID NORTHWEST QUARTER; THENCE NORTHERLY ALONG THE WEST LINE OF SAID NORTHWEST QUARTER, A DISTANCE OF 293.00 FEET MORE OR LESS TO A BEND POINT IN A NORTHERLY LINE OF SAID OUTLOT "H"; THENCE WESTERLY ALONG SAID NORTHERLY LINE, A DISTANCE OF 115.50 FEET TO A CORNER IN SAID OUTLOT "H"; THENCE NORTHERLY ALONG AN EASTERLY LINE OF SAID OUTLOT "H", SAID LINE BEING 115.50 FEET WEST OF AND PARALLEL WITH SAID WEST LINE OF SAID NORTHWEST QUARTER TO THE POINT OF INTERSECTION WITH THE SOUTHERLY LINE OF MONAVILLE ROAD AS MONUMENTED AND OCCUPIED; THENCE WESTERLY ALONG SAID SOUTHERLY LINE TO THE POINT OF INTERSECTION WITH THE WEST LINE OF SAID OUTLOT "H"; THENCE SOUTHERLY ALONG SAID WEST LINE TO A BEND POINT IN SAID OUTLOT "H", SAID POINT BEING A POINT ON THE EAST LINE OF LOT 7 IN NORTHWOOD TRAILS SUBDIVISION, ACCORDING TO THE PLAT RECORDED JUNE 23, 1997 AS DOCUMENT NUMBER 3983815; THENCE SOUTHERLY ALONG THE EAST LINE OF SAID LOT 7 TO THE SOUTHEAST CORNER OF SAID LOT 7; THENCE WESTERLY ALONG THE SOUTH LINE OF SAID LOT 7 TO THE NORTHEAST CORNER OF LOT C IN CEDAR RIDGE SUBDIVISION, ACCORDING TO THE PLAT RECORDED JANUARY 8, 2003 AS DOCUMENT NUMBER 5091076; THENCE SOUTHERLY ALONG THE EAST LINE OF SAID CEDAR RIDGE SUBDIVISION TO THE SOUTHEAST CORNER OF LOT 38 IN SAID CEDAR RIDGE SUBDIVISION; THENCE WESTERLY ALONG THE SOUTH LINE OF SAID CEDAR RIDGE SUBDIVISION AND THE SOUTH LINE OF ALMA-MARK BIRCHWOOD TERRACE, ACCORDING TO THE PLAT RECORDED AUGUST 28, 1986 AS DOCUMENT NUMBER 2476738 TO THE POINT OF INTERSECTION WITH THE EASTERLY LINE OF CEDAR LAKE ROAD AS MONUMENTED AND OCCUPIED; THENCE SOUTHERLY ALONG SAID EASTERLY LINE TO THE POINT OF INTERSECTION WITH THE

SOUTH LINE OF THE SOUTHEAST QUARTER OF SECTION 8 TOWNSHIP 45 NORTH, RANGE 10 EAST OF THE THIRD PRINCIPAL MERIDIAN, SAID POINT BEING A POINT ON THE SOUTH LINE OF COUNTRY WALK UNIT 1 ACCORDING TO THE PLAT RECORDED DECEMBER 24, 1991 AS DOCUMENT NUMBER 3097104; THENCE WESTERLY ALONG SAID SOUTH LINE TO THE SOUTHWEST CORNER OF SAID SOUTHEAST QUARTER; THENCE WESTERLY ALONG THE SOUTH LINE OF THE SOUTHWEST QUARTER OF SAID SECTION 8 TO THE SOUTHWEST CORNER OF LOT 1 IN FRAN-RO-RANCH ACRES 6<sup>TH</sup> ADDITION SUBDIVISION, ACCORDING TO THE PLAT RECORDED OCTOBER 15, 1985 AS DOCUMENT 2391996, SAID POINT ALSO BEING THE SOUTHEAST CORNER OF OUTLOT 1 IN FOX GLEN UNIT ONE, ACCORDING TO THE PLAT RECORDED NOVEMBER 11, 1996 AS DOCUMENT NUMBER 3886626; THENCE NORTHERLY ALONG THE EASTERLY LINE OF SAID FOX GLEN UNIT ONE TO THE NORTHEAST CORNER OF LOT 533 IN SAID FOX GLEN UNIT ONE, SAID POINT BEING A POINT ON THE WEST LINE OF SAID CEDAR RIDGE PHASE II UNIT I; THENCE NORTHERLY ALONG SAID WEST LINE OF CEDAR RIDGE PHASE II UNIT I TO THE NORTHWEST CORNER OF OUTLOT "J" IN SAID CEDAR RIDGE PHASE II UNIT I, SAID POINT BEING THE SOUTHWEST CORNER OF LOT 171 IN CEDAR RIDGE PHASE II UNIT II ACCORDING TO THE PLAT RECORDED DECEMBER 13, 2004 AS DOCUMENT NUMBER 5698894; THENCE NORTHERLY ALONG THE WEST LINE OF SAID CEDAR RIDGE PHASE II UNIT II TO THE NORTHWEST CORNER OF LOT 166 IN SAID CEDAR RIDGE PHASE II UNIT II; THENCE SOUTHEASTERLY ALONG THE NORTHERLY LINE OF SAID LOT 166, A DISTANCE OF 27.24 FEET MORE OR LESS TO THE NORTHWEST CORNER OF LOT 165 IN SAID CEDAR RIDGE PHASE II UNIT II; THENCE NORTHEASTERLY ALONG THE NORTHWESTERLY LINE OF SAID LOT 165, A DISTANCE OF 116.30 FEET MORE OR LESS TO THE NORTHEASTERLY CORNER OF SAID LOT 165; THENCE SOUTHEASTERLY ALONG THE NORTHEASTERLY LINE OF SAID LOT 165, A DISTANCE OF 126.33 FEET TO A BEND POINT IN SAID LOT 165; THENCE SOUTHEASTERLY ALONG THE EASTERLY LINE OF SAID LOT 165, A DISTANCE OF 60.33 FEET TO THE SOUTHEAST CORNER OF SAID LOT 165, SAID POINT BEING A POINT ON THE NORTHERLY LINE OF CYPRUS CIRCLE; THENCE NORTHEASTERLY ALONG SAID NORTH LINE TO THE POINT OF INTERSECTION WITH THE WESTERLY LINE OF PINE TREE DRIVE, SAID POINT BEING THE SOUTHEASTERLY CORNER OF OUTLOT "K" IN SAID CEDAR RIDGE PHASE II UNIT II; THENCE NORTHERLY ALONG SAID WESTERLY LINE TO THE POINT OF INTERSECTION WITH THE SOUTHWESTERLY LINE OF PINE TREE COURT, SAID POINT BEING A CORNER OF SAID OUTLOT "K"; THENCE NORTHWESTERLY ALONG SAID SOUTHWESTERLY LINE TO THE SOUTHEAST CORNER OF LOT 146 IN SAID CEDAR RIDGE PHASE II UNIT II; THENCE SOUTHWESTERLY ALONG THE SOUTH LINE OF SAID LOT 146, A DISTANCE OF 161.00 FEET MORE OR LESS TO THE SOUTHWEST CORNER OF SAID LOT 146; THENCE NORTHWESTERLY ALONG A WESTERLY LINE OF SAID LOT 146, A DISTANCE OF 109.00 FEET MORE OR LESS TO A BEND POINT IN SAID LOT 146; THENCE NORTHERLY ALONG THE WEST LINE OF LOTS 146 THRU 143 IN SAID CEDAR RIDGE PHASE II UNIT II, A DISTANCE OF 262.17 FEET MORE OR LESS TO THE NORTHWESTERLY CORNER OF SAID LOT 143; THENCE NORTHEASTERLY ALONG THE NORTHERLY LINE OF SAID LOT 143 AND ALONG A NORTHWESTERLY LINE OF LOT 142, A DISTANCE OF 131.65 FEET MORE OR LESS TO A BEND POINT IN SAID LOT 142; THENCE NORTHEASTERLY ALONG A NORTHWESTERLY LINE OF SAID LOT 142, A DISTANCE OF 71.28 FEET MORE OR LESS TO A BEND POINT IN SAID LOT 142; THENCE EASTERLY ALONG THE NORTH LINE OF SAID LOT 142 AND THE NORTH LINE OF LOT 141 IN SAID CEDAR RIDGE PHASE II UNIT II, A DISTANCE OF 71.28 FEET MORE OR LESS TO A BEND POINT IN SAID LOT 141; THENCE SOUTHEASTERLY ALONG A NORTHEASTERLY LINE OF SAID LOT 141, A DISTANCE OF 81.48 FEET MORE OR LESS TO A BEND POINT IN SAID LOT 141; THENCE SOUTHEASTERLY ALONG A NORTHEASTERLY LINE OF SAID LOT 141, A

DISTANCE OF 65.50 FEET MORE OR LESS TO THE NORTHEAST CORNER OF SAID LOT 141; THENCE SOUTHWESTERLY ALONG THE SOUTHEASTERLY LINE OF SAID LOT 141, A DISTANCE OF 129.60 FEET MORE OR LESS TO THE SOUTHWEST CORNER OF SAID LOT 141, SAID POINT BEING A POINT ON THE EASTERLY LINE OF SAID PINE TREE COURT; THENCE SOUTHERLY ALONG SAID EASTERLY LINE TO THE NORTHWEST CORNER OF LOT 140 IN SAID CEDAR RIDGE PHASE II UNIT II; THENCE NORTHEASTERLY ALONG THE NORTHWESTERLY LINE OF SAID LOT 140, A DISTANCE OF 130.82 FEET MORE OR LESS TO THE NORTHERLY CORNER OF SAID LOT 140; THENCE SOUTHEASTERLY ALONG THE NORTHEASTERLY LINE OF SAID LOT 140, A DISTANCE OF 48.26 FEET MORE OR LESS TO A BEND POINT IN SAID LOT 140; THENCE SOUTHERLY ALONG THE EAST LINE OF SAID LOT 140 AND LOT 139 IN SAID CEDAR RIDGE PHASE II UNIT II, A DISTANCE OF 182.97 FEET MORE OR LESS TO THE SOUTHEAST CORNER OF SAID LOT 139, SAID POINT BEING A POINT ON THE NORTH LINE OF LOT 137 IN SAID CEDAR RIDGE PHASE II UNIT II; THENCE EASTERLY ALONG THE NORTH LINE OF SAID LOT 137 AND THE NORTH LINE OF LOTS 136 AND 135 IN SAID CEDAR RIDGE PHASE II UNIT II, A DISTANCE OF 173.17 FEET MORE OR LESS TO THE NORTHEAST CORNER OF SAID LOT 135; THENCE SOUTHEASTERLY ALONG AN EASTERLY LINE OF SAID LOT 135, A DISTANCE OF 87.69 FEET MORE OR LESS TO A BEND POINT IN SAID LOT 135; THENCE SOUTHERLY ALONG THE EASTERLY LINE OF SAID LOT 135, A DISTANCE OF 62.36 FEET MORE OR LESS TO THE SOUTHEAST CORNER OF SAID LOT 135, SAID POINT BEING A POINT ON THE EASTERLY LINE OF TULIP TREE LANE; THENCE SOUTHERLY ALONG THE EASTERLY LINE OF SAID TULIP TREE LANE TO THE NORTHWEST CORNER OF LOT 126 IN SAID CEDAR RIDGE PHASE II UNIT II; THENCE NORTHEASTERLY ALONG THE NORTHERLY LINE OF SAID LOT 126, A DISTANCE OF 57.95 FEET MORE OR LESS TO AN EASTERLY CORNER OF SAID OUTLOT "K"; THENCE NORTHWESTERLY ALONG AN EASTERLY LINE OF SAID OUTLOT "K", A DISTANCE OF 47.86 FEET MORE OR LESS TO A BEND POINT IN SAID OUTLOT "K"; THENCE NORTHEASTERLY ALONG AN EASTERLY LINE OF SAID OUTLOT "K", A DISTANCE OF 63.73 FEET MORE OR LESS TO A BEND POINT IN THE EASTERLY LINE OF SAID OUTLOT "K"; THENCE NORTHERLY ALONG THE EASTERLY LINE OF SAID OUTLOT "K", A DISTANCE OF 191.79 FEET MORE OR LESS TO A BEND POINT IN SAID OUTLOT "K"; THENCE NORTHERLY ALONG THE EASTERLY LINE OF SAID OUTLOT "K", A DISTANCE OF 171.61 FEET MORE OR LESS TO A BEND POINT IN SAID OUTLOT "K"; THENCE NORTHWESTERLY ALONG THE EASTERLY LINE OF SAID OUTLOT "K", A DISTANCE OF 294.99 FEET MORE OR LESS TO A BEND POINT IN SAID OUTLOT "K"; THENCE NORTHERLY ALONG THE EASTERLY LINE OF SAID OUTLOT "K", A DISTANCE OF 262.57 FEET MORE OR LESS TO A BEND POINT IN SAID OUTLOT "K"; THENCE NORTHERLY ALONG THE EASTERLY LINE OF SAID OUTLOT "K", A DISTANCE OF 214.26 FEET MORE OR LESS TO THE NORTHEAST CORNER OF SAID OUTLOT "K", SAID POINT BEING THE SOUTHEAST CORNER OF LOT 4 IN FRAN-RO RANCH ACRES 4<sup>TH</sup> ADDITION ACCORDING TO THE PLAT RECORDED JANUARY 18, 1984 AS DOCUMENT NUMBER 2262519; THENCE NORTHERLY ALONG THE EAST LINE OF SAID LOT 4 TO THE POINT OF INTERSECTION WITH THE SOUTHERLY LINE OF MONAVILLE ROAD AS MONUMENTED AND OCCUPIED; THENCE WESTERLY ALONG SAID SOUTHERLY LINE TO THE POINT OF INTERSECTION WITH THE WEST LINE OF THE EAST HALF OF THE NORTHWEST QUARTER OF SAID SECTION 8; THENCE NORTHERLY ALONG SAID WEST LINE TO THE NORTHWEST CORNER OF SAID EAST HALF, SAID POINT BEING A POINT ON THE SOUTH LINE OF PRAIRIE TRAILS PHASE 2, ACCORDING TO THE PLAT RECORDED MARCH 22, 2006 AS DOCUMENT NUMBER 5965056; THENCE WESTERLY ALONG SAID SOUTH LINE, SAID LINE BEING THE NORTH LINE OF SAID NORTHWEST QUARTER, TO THE SOUTHWEST CORNER OF SAID PRAIRIE TRAILS PHASE 2; THENCE NORTHERLY ALONG THE WEST LINE OF SAID PRAIRIE TRAILS PHASE 2 AND THE WEST

LINE OF PRAIRIE TRAILS PHASE 1, ACCORDING TO THE PLAT RECORDED AUGUST 24, 2005 AS DOCUMENT NUMBER 5845312 TO THE NORTHWEST CORNER OF SAID PRAIRIE TRAILS PHASE 1, SAID POINT BEING A POINT ON THE SOUTH LINE OF THE NORTHWEST QUARTER OF SECTION 5 TOWNSHIP 45 NORTH, RANGE 10 EAST OF THE THIRD PRINCIPAL MERIDIAN; THENCE WESTERLY ALONG SAID SOUTH LINE, SAID LINE BEING A NORTHERLY LINE OF ISHNALA COUNTRY ESTATES, ACCORDING TO THE PLAT RECORDED AUGUST 12, 1987 AS DOCUMENT NUMBER 2600743 TO THE SOUTHWEST CORNER OF SAID NORTHWEST QUARTER, SAID POINT ALSO BEING THE SOUTHEAST CORNER OF LOT 21 IN CRESTWOOD ESTATES SUBDIVISION, ACCORDING TO THE PLAT RECORDED AUGUST 8, 1977 AS DOCUMENT NUMBER 1856474 IN BOOK 61 OF PLATS, PAGE 25; THENCE NORTHERLY ALONG THE WEST LINE OF SAID NORTHWEST QUARTER, SAID LINE BEING THE EAST LINE OF SAID CRESTWOOD ESTATES SUBDIVISION TO THE NORTHEAST CORNER OF SAID CRESTWOOD ESTATES SUBDIVISION; THENCE WESTERLY ALONG THE NORTH LINE OF SAID CRESTWOOD ESTATES SUBDIVISION TO THE SOUTHEAST CORNER OF J. E. AWE'S SUBDIVISION, ACCORDING TO THE PLAT RECORDED JUNE 20, 1956 AS DOCUMENT 912660 IN BOOK 1455 OF RECORDS, PAGE 177; THENCE NORTHEASTERLY ALONG THE EAST LINE OF SAID J. E. AWE'S SUBDIVISION TO THE NORTHEAST CORNER OF SAID J. E. AWES SUBDIVISION, SAID POINT BEING THE SOUTHEAST CORNER OF LOT 1 IN J. E. AWE'S FIRST ADDITION, ACCORDING TO THE PLAT RECORDED SEPTEMBER 9, 1960 AS DOCUMENT NUMBER 1081954 IN BOOK 25 OF PLATS, PAGE 52; THENCE NORTHEASTERLY ALONG THE EAST LINE OF SAID LOT 1 TO THE NORTHEAST CORNER OF SAID LOT 1; THENCE WESTERLY ALONG THE NORTH LINE OF SAID LOT 1 AND THE WESTERLY EXTENSION OF SAID NORTH LINE TO THE POINT OF INTERSECTION WITH THE WEST LINE OF FAIRFIELD ROAD AS MONUMENTED AND OCCUPIED; THENCE SOUTHERLY ALONG SAID WESTERLY LINE TO THE NORTHEAST CORNER OF LOT 1 IN THOMPSON SUBDIVISION, ACCORDING TO THE PLAT RECORDED FEBRUARY 23, 1983 AS DOCUMENT NUMBER 2199609; THENCE WESTERLY ALONG THE NORTH LINE OF SAID THOMPSON SUBDIVISION TO THE NORTHWEST CORNER OF SAID THOMPSON SUBDIVISION, SAID POINT BEING THE NORTHEAST CORNER OF GOVERNMENT LOT 1 IN THE NORTHWEST QUARTER OF SECTION 6 TOWNSHIP 45 NORTH, RANGE 10 EAST OF THE THIRD PRINCIPAL MERIDIAN; THENCE WESTERLY ALONG THE NORTH LINE OF GOVERNMENT LOT 1 TO THE NORTHWEST CORNER OF SAID GOVERNMENT LOT 1, SAID POINT BEING A POINT ON THE EAST LINE OF THE NORTHEAST QUARTER OF SECTION 1, TOWNSHIP 45 NORTH, RANGE 9 EAST OF THE THIRD PRINCIPAL MERIDIAN; THENCE SOUTHERLY ALONG SAID EASTERLY LINE TO THE SOUTHEAST CORNER OF SAID NORTHEAST QUARTER; THENCE WESTERLY ALONG THE SOUTH LINE OF SAID NORTHEAST QUARTER TO THE NORTHEAST CORNER OF ORCHARD GARDENS OF FOX LAKE HILLS UNIT NO. 3 ACCORDING TO THE PLAT RECORDED AUGUST 20, 1959 AS DOCUMENT NUMBER 1041966 IN BOOK 34 OF PLATS, PAGE 136; THENCE SOUTHERLY ALONG THE EAST LINE OF SAID ORCHARD GARDENS OF FOX LAKE HILLS UNIT NO. 3 AND THE EAST LINE AND SOUTHERLY EXTENSION OF SAID EAST LINE OF FOX LAKE HILLS BUSSE AREA UNIT 1, ACCORDING TO THE PLAT RECORDED JUNE 16, 1954 AS DOCUMENT 827520 IN BOOK 33 OF PLATS, PAGE 7 TO THE POINT OF INTERSECTION WITH THE SOUTH LINE OF THE SOUTHEAST QUARTER OF SAID SECTION 1; THENCE WESTERLY ALONG SAID SOUTH LINE TO THE POINT OF INTERSECTION WITH THE WEST LINE OF THE NORTH 469.50 FEET OF THE EAST 500.00 FEET OF THE NORTHWEST QUARTER OF THE NORTHEAST QUARTER OF SECTION 12, TOWNSHIP 45 NORTH, RANGE 9 EAST OF THE THIRD PRINCIPAL MERIDIAN; THENCE SOUTHERLY ALONG SAID WEST LINE TO THE SOUTHWEST CORNER OF SAID NORTH 469.50 FEET OF THE EAST 500.00 FEET OF THE NORTHWEST QUARTER; THENCE EASTERLY ALONG THE SOUTH LINE OF SAID NORTH 469.50 FEET OF THE

EAST 500.00 FEET OF THE NORTHWEST QUARTER TO THE SOUTHEAST CORNER OF SAID NORTH 469.50 FEET OF THE EAST 500.00 FEET OF THE NORTHWEST QUARTER; THENCE SOUTHERLY ALONG THE EAST LINE OF SAID NORTHWEST QUARTER TO THE SOUTHEAST CORNER OF SAID NORTHWEST QUARTER; THENCE WESTERLY ALONG THE SOUTH LINE OF SAID NORTHWEST QUARTER TO THE SOUTHWEST CORNER OF SAID NORTHWEST QUARTER; THENCE WESTERLY ALONG THE SOUTH LINE OF THE NORTHEAST QUARTER OF THE NORTHWEST QUARTER OF SAID SECTION 12 TO THE POINT OF INTERSECTION WITH THE EASTERLY LINE OF ILLINOIS STATE ROUTE 59 AS MONUMENTED AND OCCUPIED; THENCE NORTHELY ALONG SAID EASTERLY LINE TO THE POINT OF INTERSECTION WITH THE SOUTH LINE OF LOT 1 IN MARILYN ACRE, ACCORDING TO THE PLAT RECORDED AUGUST 15, 1957 AS DOCUMENT NUMBER 96164, IN BOOK 1563 OF RECORDS, PAGE 244; THENCE EASTERLY ALONG THE SOUTH LINE OF SAID LOT 1 TO THE SOUTHEAST CORNER OF SAID LOT 1; THENCE NORTHERLY ALONG THE EAST LINE OF SAID LOT 1 AND THE EAST LINE OF LOT 1 IN FIRST ADDITION TO MARILYN ACRE, ACCORDING TO THE PLAT RECORDED OCTOBER 30, 1957 AS DOCUMENT NUMBER 970537, IN BOOK 1582 OF RECORDS, PAGE 266 TO THE NORTHEAST CORNER OF SAID LOT 1; THENCE WESTERLY ALONG THE NORTH LINE OF SAID LOT 1 TO THE POINT OF INTERSECTION WITH THE EASTERLY LINE OF ILLINOIS STATE ROUTE 59 AS MONUMENTED AND OCCUPIED; THENCE NORTHERLY ALONG SAID EASTERLY LINE TO THE POINT OF INTERSECTION WITH THE SOUTH LINE OF A DEED RECORDED DECEMBER 4, 1973 AS DOCUMENT NUMBER 1644918; THENCE SOUTHEASTERLY ALONG SAID SOUTH LINE TO THE SOUTHEAST CORNER OF SAID DEED; THENCE NORTHERLY ALONG THE EAST LINE OF SAID DEED TO THE POINT OF INTERSECTION WITH THE SOUTH LINE OF THE SOUTHEAST QUARTER OF SAID SECTION 1; THENCE WESTERLY ALONG SAID SOUTH LINE TO THE SOUTHWEST CORNER OF SAID SOUTHEAST QUARTER; THENCE WESTERLY ALONG THE SOUTH LINE OF THE SOUTHWEST QUARTER OF SAID SECTION 1 TO THE NORTHEAST CORNER OF LOT 4 IN STRATTON'S SECOND SUBDIVISION, ACCORDING TO THE PLAT RECORDED OCTOBER 4, 1923 AS DOCUMENT NUMBER 230445 IN BOOK M OF PLATS, PAGE 19; THENCE SOUTHERLY ALONG THE EAST LINE OF SAID LOT 4 TO THE SOUTHEAST CORNER OF SAID LOT 4, SAID POINT BEING A POINT ON THE NORTH LINE OF GRANT AVENUE; THENCE WESTERLY ALONG SAID NORTH LINE TO THE SOUTHWEST CORNER OF LOT 3 IN SAID STRATTON'S SECOND SUBDIVISION; THENCE NORTHERLY ALONG THE WEST LINE OF SAID LOT 3 AND THE WEST LINES OF LOTS 2 AND 1 IN SAID STRATTON'S SECOND SUBDIVISION TO THE NORTHWEST CORNER OF SAID LOT 1, SAID POINT BEING A POINT ON THE SOUTH LINE OF SAID SOUTHWEST QUARTER OF SECTION 1; THENCE WESTERLY ALONG SAID SOUTH LINE TO THE POINT OF INTERSECTION WITH THE WEST LINE OF STANTON BAY PARK, ACCORDING TO SAID FOX LAKE HILLS BUSSE AREA UNIT 1; THENCE NORTHERLY ALONG THE WEST LINE OF SAID STANTON BAY PARK TO THE NORTHWEST CORNER OF SAID STANTON BAY PARK; THENCE EASTERLY ALONG THE NORTHERLY LINE OF SAID STANTON BAY PARK TO THE SOUTHEAST CORNER OF LOT 25 IN NELSON'S 2<sup>ND</sup> SUBDIVISION ACCORDING TO THE PLAT RECORDED AUGUST 24, 1894 AS DOCUMENT NUMBER 59554 IN BOOK D OF PLATS, PAGE 8, SAID POINT BEING A POINT ON THE WEST LINE OF BAY SHORE DRIVE; THENCE NORTHWESTERLY ALONG SAID WEST LINE, SAID LINE BEING THE EAST LINE OF LOTS 25 THRU 20 IN SAID NELSON'S 2<sup>ND</sup> SUBDIVISION AND THE EAST LINE OF LOT 8 IN AULEHLA'S RESUBDIVISION, ACCORDING TO THE PLAT RECORDED JANUARY 9, 1918 AS DOCUMENT 175734 IN BOOK K OF PLATS, PAGE 7 TO THE NORTHEAST CORNER OF SAID LOT 8; THENCE NORTHEASTERLY ALONG SAID WEST LINE OF BAY SHORE DRIVE, SAID LINE BEING THE EAST LINE OF LOTS 7 THRU 2 IN SAID AULEHLA'S RESUBDIVISION TO THE NORTHEAST CORNER OF LOT 2 IN SAID

AULEHLA'S RESUBDIVISION; THENCE NORTHWESTERLY ALONG THE WEST LINE OF SAID BAY SHORE DRIVE, SAID LINE BEING THE EAST LINE OF LOT 1 IN SAID AULEHLA'S RESUBDIVISION AND THE EAST LINE OF LOTS 11 THRU 2 IN SAID NELSON'S 2<sup>ND</sup> SUBDIVISION TO THE NORTHEAST CORNER OF LOT 2 IN SAID NELSON'S 2<sup>ND</sup> SUBDIVISION; THENCE NORTHEASTERLY ALONG THE WEST LINE OF BAY SHORE DRIVE, SAID LINE BEING THE EAST LINE OF LOT 1 IN SAID NELSON'S 2<sup>ND</sup> SUBDIVISION AND THE NORTHEASTERLY EXTENSION OF SAID EAST LINE TO THE POINT OF INTERSECTION WITH THE NORTH LINE OF BUSSE LANE, SAID POINT ALSO BEING A POINT ON THE SOUTH LINE OF EAST SHORE GARDENS OF FOX LAKE, ACCORDING TO THE PLAT RECORDED JULY 7, 1926 AS DOCUMENT 282139 IN BOOK P OF PLATS, PAGE 88; THENCE EASTERLY ALONG THE NORTH LINE OF BUSSE LANE TO THE SOUTHWEST CORNER OF LOT 62 IN SAID EAST SHORE GARDENS OF FOX LAKE; THENCE NORTHERLY ALONG THE WEST LINE OF SAID LOT 62, A DISTANCE OF 133.2 FEET MORE OR LESS TO THE NORTHWEST CORNER OF SAID LOT 62; THENCE EASTERLY ALONG THE NORTH LINE OF SAID LOT 62, A DISTANCE OF 50.00 FEET MORE OR LESS TO THE NORTHEAST CORNER OF SAID LOT 62; THENCE SOUTHERLY ALONG THE EAST LINE OF SAID LOT 62, A DISTANCE OF 133.2 FEET MORE OR LESS TO THE SOUTHEAST CORNER OF SAID LOT 62, SAID POINT BEING A POINT ON SAID NORTH LINE OF BUSSE LANE; THENCE EASTERLY ALONG SAID NORTH LINE TO THE SOUTHWEST CORNER OF LOT 60 IN SAID EAST SHORE GARDENS OF FOX LAKE; THENCE NORTHERLY ALONG THE WEST LINE OF SAID LOT 60, A DISTANCE OF 155.5 FEET MORE OR LESS TO THE NORTHWEST CORNER OF SAID LOT 60; THENCE EASTERLY ALONG THE NORTH LINE OF SAID LOT 60 AND THE NORTH LINE OF LOT 59 IN SAID EAST SHORE GARDENS OF FOX LAKE TO THE NORTHEAST CORNER OF SAID LOT 59; THENCE SOUTHERLY ALONG THE EAST LINE OF SAID LOT 59, A DISTANCE OF 108.2 FEET MORE OR LESS TO THE SOUTHEAST CORNER OF SAID LOT 59, SAID POINT BEING A POINT ON THE WEST LINE OF ILLINOIS STATE ROUTE 59; THENCE NORTHEASTERLY ALONG SAID WEST LINE TO THE SOUTHEAST CORNER OF LOT 57 IN SAID EAST SHORE GARDENS OF FOX LAKE; THENCE WESTERLY ALONG THE SOUTH LINE OF SAID LOT 57, A DISTANCE OF 67.4 FEET MORE OR LESS TO THE SOUTHWEST CORNER OF SAID LOT 57; THENCE NORTHERLY AND EASTERLY ALONG THE WEST AND NORTH LINE AND THE EASTERLY EXTENSION OF SAID NORTH LINE TO THE POINT OF INTERSECTION WITH THE WEST LINE OF SAID ILLINOIS STATE ROUTE 59; THENCE NORTHEASTERLY ALONG SAID WEST LINE TO THE POINT OF INTERSECTION WITH THE NORTH LINE OF BALD EAGLE ROAD; THENCE WESTERLY ALONG THE SAID NORTH LINE TO THE POINT OF INTERSECTION WITH THE WEST LINE OF AMBER WAY; THENCE NORTHERLY ALONG SAID WEST LINE TO THE SOUTHEAST CORNER OF LOT 16 IN AMBER SHORES SUBDIVISION, ACCORDING TO THE PLAT RECORDED JANUARY 5, 2005 AS DOCUMENT NUMBER 5711938; THENCE SOUTHWESTERLY ALONG A SOUTHERLY LINE OF SAID LOT 16, A DISTANCE OF 61.85 FEET MORE OR LESS TO A BEND POINT IN SAID LOT 16; THENCE WESTERLY ALONG THE SOUTH LINE OF SAID LOT 16, A DISTANCE OF 56.79 FEET TO THE SOUTHWEST CORNER OF SAID LOT 16; THENCE NORTHERLY ALONG THE WEST LINE OF LOTS 16 THRU 23 IN SAID AMBER SHORES SUBDIVISION TO THE NORTHWEST CORNER OF SAID LOT 23; THENCE EASTERLY ALONG THE NORTH LINE OF SAID LOT 23, A DISTANCE OF 115.38 FEET MORE OR LESS TO THE NORTHEAST CORNER OF SAID LOT 23, SAID POINT BEING A POINT ON THE WEST LINE OF SAID AMBER WAY; THENCE NORTHERLY ALONG SAID WEST LINE TO THE SOUTHEAST CORNER OF LOT 24 IN SAID AMBER SHORES SUBDIVISION; THENCE WESTERLY ALONG THE SOUTH LINE OF SAID LOT 24, A DISTANCE OF 111.63 FEET MORE OR LESS TO THE SOUTHWEST CORNER OF SAID LOT 24; THENCE NORTHERLY ALONG THE WEST LINE OF LOTS 24 THRU 27 IN SAID AMBER SHORES SUBDIVISION TO THE NORTHWEST CORNER OF SAID LOT 27; THENCE



SOUTHEASTERLY ALONG THE NORTHERLY LINE OF SAID LOT 27, A DISTANCE OF 108.5 FEET MORE OR LESS TO THE NORTHEAST CORNER OF SAID LOT 27, SAID POINT BEING A POINT ON THE WEST LINE OF SAID AMBER WAY; THENCE NORTHERLY ALONG SAID WEST LINE TO THE SOUTHEAST CORNER OF LOT 28 IN SAID AMBER SHORES SUBDIVISION; THENCE NORTHWESTERLY ALONG THE SOUTH LINE OF SAID LOT 28 TO THE SOUTHWEST CORNER OF SAID LOT 28; THENCE NORTHERLY ALONG THE WEST LINES OF LOTS 28 THRU 31 IN SAID AMBER SHORES SUBDIVISION TO THE NORTHWEST CORNER OF SAID LOT 31; THENCE EASTERLY ALONG THE NORTH LINE OF SAID LOT 31, A DISTANCE OF 108.5 FEET MORE OR LESS TO THE NORTHEAST CORNER OF SAID LOT 31, SAID POINT BEING A POINT ON THE WEST LINE OF SAID AMBER WAY; THENCE NORTHEASTERLY ALONG SAID WEST LINE TO THE SOUTHWEST CORNER OF OUTLOT "E" IN SAID AMBER SHORES SUBDIVISION; THENCE NORTHEASTERLY ALONG THE WEST LINE OF SAID OUTLOT "E", A DISTANCE OF 110.24 FEET MORE OR LESS TO THE NORTHWEST CORNER OF SAID OUTLOT "E", SAID POINT BEING THE NORTHEAST CORNER OF OUTLOT "A" IN SAID AMBER SHORES SUBDIVISION; THENCE WESTERLY ALONG THE NORTH LINE OF SAID OUTLOT "A" TO THE NORTHWEST CORNER OF SAID OUTLOT "A"; THENCE SOUTHERLY ALONG A WEST LINE OF SAID OUTLOT "A" TO THE SOUTHEAST CORNER OF LOT 12 IN STRATTEN'S SUBDIVISION, ACCORDING TO THE PLAT RECORDED OCTOBER 7, 1921 AS DOCUMENT NUMBER 205994 IN BOOK K OF PLATS, PAGE 84; THENCE WESTERLY ALONG THE SOUTH LINE OF SAID LOT 12, A DISTANCE OF 130.00 FEET MORE OR LESS TO THE SOUTHWEST CORNER OF SAID LOT 12; THENCE NORTHERLY ALONG THE WEST LINE OF SAID LOT 12, A DISTANCE OF 50.1 FEET MORE OR LESS TO THE NORTHWEST CORNER OF SAID LOT 12; THENCE WESTERLY TO THE SOUTHEAST CORNER OF LOT 6 IN SAID STRATTEN'S SUBDIVISION; THENCE WESTERLY ALONG THE SOUTH LINE OF SAID LOT 6 AND THE SOUTH LINE AND WESTERLY EXTENSION OF THE SOUTH LINE OF LOT 1 IN SAID STRATTEN'S SUBDIVISION TO THE POINT OF INTERSECTION WITH THE WEST LINE OF DELABY ROAD, SAID POINT BEING A POINT ON THE EAST LINE OF LOT 1 IN FRANK DELABY'S MARSHFIELD GUN CLUB SUBDIVISION, ACCORDING TO THE PLAT RECORDED FEBRUARY 21, 1921 AS DOCUMENT NUMBER 199626, IN BOOK K OF PLATS, PAGE 54; THENCE SOUTHERLY ALONG SAID EAST LINE TO THE SOUTHEAST CORNER OF SAID LOT 1; THENCE WESTERLY ALONG THE SOUTH LINE OF SAID LOT 1, A DISTANCE OF 70.00 FEET MORE OR LESS TO THE SOUTHWEST CORNER OF SAID LOT 1; THENCE NORTHERLY ALONG THE WEST LINE OF SAID LOT 1, A DISTANCE OF 90.00 FEET MORE OR LESS TO THE NORTHWEST CORNER OF SAID LOT 1; THENCE WESTERLY ALONG THE NORTH LINE OF LOT 2 IN SAID FRANK DELABY'S MARSHFIELD GUN CLUB SUBDIVISION, A DISTANCE OF 70.00 FEET MORE OR LESS TO THE NORTHWEST CORNER OF SAID LOT 2; THENCE SOUTHERLY ALONG THE WEST LINE OF SAID LOT 2, A DISTANCE OF 90.00 FEET MORE OR LESS TO THE SOUTHWEST CORNER OF SAID LOT 2; THENCE WESTERLY ALONG THE SOUTH LINE OF LOT 3 IN SAID FRANK DELABY'S MARSHFIELD GUN CLUB SUBDIVISION, A DISTANCE OF 260.00 FEET MORE OR LESS TO THE SOUTHWEST CORNER OF SAID LOT 3; THENCE NORTHERLY ALONG THE WEST LINE OF SAID LOT 3, A DISTANCE OF 90.00 FEET MORE OR LESS TO THE NORTHWEST CORNER OF SAID LOT 3; THENCE WESTERLY ALONG THE WESTERLY EXTENSION OF THE NORTH LINE OF SAID LOT 3 TO THE POINT OF INTERSECTION WITH THE WATERS EDGE OF FOX LAKE; THENCE NORTHERLY ALONG SAID WATERS EDGE TO THE SOUTHWEST CORNER OF LOT 1, IN BLOCK A IN FOX LAKE HILLS CHESNEY AREA UNIT 1; THENCE NORTHERLY ALONG THE WATERS EDGE OF FOX LAKE AS IT TWIST AND TURNS, SAID EDGE BEING THE WEST LINE OF SAID FOX LAKE HILLS CHESNEY AREA UNIT 1 TO THE NORTHWEST CORNER OF LOT 39 IN BLOCK B IN SAID FOX LAKE HILLS CHESNEY AREA UNIT 1; THENCE EASTERLY ALONG THE NORTH LINE OF SAID FOX LAKE HILLS CHESNEY AREA UNIT 1 TO THE

SOUTHWEST CORNER OF LOT 1 IN FITZGERALD'S RESUBDIVISION OF SUNSET HOMESITES, ACCORDING TO THE PLAT RECORDED JUNE 6, 1942 AS DOCUMENT NUMBER 514036 IN BOOK 8 OF PLATS, PAGE 84; THENCE NORTHERLY ALONG THE WEST LINE AND NORTHERLY EXTENSION OF SAID WEST LINE OF LOT 1 TO THE POINT OF INTERSECTION WITH THE NORTH LINE OF SUNSET LANE AS MONUMENTED AND OCCUPIED; THENCE EASTERLY ALONG THE NORTH LINE OF SAID SUNSET LANE TO THE POINT OF INTERSECTION WITH THE WEST LINE OF ILLINOIS STATE ROUTE 59 AS MONUMENTED AND OCCUPIED; THENCE NORTHEASTERLY ALONG SAID WEST LINE TO THE NORTH LINE OF LOT 1 IN BLOCK 1 IN BUENA PARK SUBDIVISION, ACCORDING TO THE PLAT RECORDED JANUARY 4, 1893 AS DOCUMENT NUMBER 52267 IN BOOK C OF PLATS, PAGE 51; THENCE WESTERLY ALONG THE NORTH LINE OF SAID BUENA PARK SUBDIVISION TO THE POINT OF INTERSECTION WITH THE WEST LINE OF NORTH COLUMBIA BAY ROAD AS MONUMENTED AND OCCUPIED; THENCE NORTHWESTERLY ALONG SAID WEST LINE TO THE POINT OF INTERSECTION WITH THE NORTH LINE OF WEST COLUMBIA BAY ROAD; THENCE EASTERLY ALONG THE NORTH LINE OF SAID WEST COLUMBIA BAY ROAD AS MONUMENTED AND OCCUPIED TO THE NORTHEAST CORNER OF THE FINAL PLAT OF WARREN H. FALES COLUMBIA BAY ESTATES, ACCORDING TO THE PLAT RECORDED MARCH 15, 2000 AS DOCUMENT NUMBER 4502324; THENCE SOUTHWESTERLY ALONG AN EASTERLY LINE OF SAID FINAL PLAT OF WARREN H. FALES COLUMBIA BAY ESTATES, A DISTANCE OF 423.37 FEET MORE OR LESS TO AN EASTERLY CORNER IN SAID FINAL PLAT OF WARREN H. FALES COLUMBIA BAY ESTATES; THENCE SOUTHEASTERLY ALONG A NORTHERLY LINE OF SAID FINAL PLAT OF WARREN H. FALES COLUMBIA BAY ESTATES TO THE POINT OF INTERSECTION WITH THE WEST LINE OF ILLINOIS STATE ROUTE 59 AS MONUMENTED AND OCCUPIED; THENCE NORTHEASTERLY ALONG SAID WEST LINE TO THE POINT OF INTERSECTION WITH A LINE PARALLEL WITH THE NORTH LINE OF THE NORTHWEST QUARTER OF SECTION 31 TOWNSHIP 46 NORTH, RANGE 10 EAST OF THE THIRD PRINCIPAL MERIDIAN AND 1,972.91 FEET SOUTH OF SAID NORTH LINE AS MEASURED ALONG THE CENTERLINE OF ILLINOIS STATE ROUTE 59; THENCE EASTERLY ALONG SAID PARALLEL LINE TO A POINT THAT IS 660.00 FEET EAST OF THE CENTERLINE OF SAID ILLINOIS STATE ROUTE 59 AS MEASURED ALONG SAID PARALLEL LINE; THENCE NORTHEASTERLY ALONG A LINE PARALLEL WITH SAID CENTERLINE TO THE POINT OF INTERSECTION WITH THE SOUTH LINE GILLIAM'S LAKEVIEW SUBDIVISION UNIT 1, ACCORDING TO THE PLAT RECORDED AUGUST 31, 1956 AS DOCUMENT NUMBER 921600 IN BOOK 1477 OF RECORDS, PAGE 184; THENCE EASTERLY ALONG THE SOUTH LINE OF SAID GILLIAM'S LAKEVIEW SUBDIVISION UNIT 1 TO THE SOUTHEAST CORNER OF SAID GILLIAM'S LAKEVIEW SUBDIVISION UNIT 1; THENCE NORTHEASTERLY ALONG THE EAST LINE OF SAID GILLIAM'S LAKEVIEW SUBDIVISION UNIT 1 AND THE EAST LINE OF GILLIAM'S LAKEVIEW SUBDIVISION UNIT 2, ACCORDING TO THE PLAT RECORDED AUGUST 16, 1957 AS DOCUMENT 961680 IN BOOK 1563 OF RECORDS, PAGE 271 AND THE NORTHERLY EXTENSION OF THE EAST LINE OF SAID GILLIAM'S LAKEVIEW SUBDIVISION UNIT 2 TO THE POINT OF INTERSECTION WITH THE SOUTH LINE OF THE NORTH 508.2 FEET OF SAID NORTHWEST QUARTER OF SECTION 31; THENCE EASTERLY ALONG SAID SOUTH LINE TO THE POINT OF INTERSECTION WITH THE EAST LINE OF THE WEST 154.00 FEET OF THE EAST 640.00 OF THE NORTH 508.20 FEET OF SAID NORTHWEST QUARTER OF SECTION 31; THENCE NORTHERLY ALONG SAID EAST LINE TO THE POINT OF INTERSECTION WITH THE SOUTH LINE OF THE NORTH 210 FEET OF SAID NORTHWEST QUARTER; THENCE EASTERLY ALONG SAID SOUTH LINE TO THE POINT OF INTERSECTION WITH A LINE 66.00 FEET WEST OF AND PARALLEL WITH THE EAST LINE OF SAID NORTHWEST QUARTER; THENCE NORTHERLY ALONG SAID PARALLEL LINE TO THE POINT OF INTERSECTION WITH THE SOUTH LINE OF PETITE LAKE ROAD AS MONUMENTED AND

OCCUPIED; THENCE EASTERLY ALONG SAID SOUTH LINE TO THE POINT OF INTERSECTION WITH THE EAST LINE OF SAID NORTHWEST QUARTER; THENCE SOUTHERLY ALONG SAID EAST LINE TO THE SOUTHWEST CORNER OF CEDAR VALLEY SUBDIVISION, ACCORDING TO THE PLAT RECORDED APRIL 1, 1985 AS DOCUMENT 2346328; THENCE WESTERLY ALONG THE NORTH LINE OF THE SOUTHEAST QUARTER OF SAID NORTHWEST QUARTER TO THE NORTHWEST CORNER OF THE EAST 10 ACRES OF SAID SOUTHEAST QUARTER; THENCE SOUTHERLY ALONG THE WEST LINE OF SAID EAST 10 ACRES TO THE SOUTHWEST CORNER OF SAID EAST 10 ACRES; THENCE EASTERLY ALONG THE SOUTH LINE OF SAID EAST 10 ACRES, SAID LINE BEING THE SOUTH LINE OF SAID NORTHWEST QUARTER TO THE SOUTHEAST CORNER OF SAID EAST 10 ACRES, SAID POINT BEING THE SOUTHEAST CORNER OF SAID NORTHWEST QUARTER; THENCE SOUTHERLY ALONG THE WEST LINE OF THE SOUTHEAST QUARTER OF SAID SECTION 31 TO THE POINT OF INTERSECTION WITH THE SOUTH LINE OF THE NORTH 330.00 FEET OF THE WEST HALF OF SAID SOUTHEAST QUARTER; THENCE EASTERLY ALONG SAID SOUTH LINE AND THE EASTERLY EXTENSION OF SAID SOUTH LINE TO THE POINT OF INTERSECTION WITH THE EAST LINE OF FAIRFIELD ROAD AS MONUMENTED AND OCCUPIED; THENCE SOUTHERLY ALONG SAID EAST LINE TO THE POINT OF INTERSECTION WITH THE SOUTH LINE OF GRAND AVENUE AS MONUMENTED AND OCCUPIED; THENCE WESTERLY ALONG SAID SOUTH LINE TO THE POINT OF INTERSECTION WITH THE EAST LINE OF THE SOUTH 500.00 FEET OF THE WEST 100 FEET OF THE EAST 7.71 CHAINS (508.86 FEET) OF THE SOUTHWEST QUARTER OF SAID SECTION 31 EXTENDED SOUTHERLY; THENCE NORTHERLY ALONG SAID SOUTHERLY EXTENSION AND THE EAST LINE TO THE NORTHEAST CORNER OF THE SOUTH 500.00 FEET OF THE WEST 100 FEET OF THE EAST 7.71 CHAINS (508.86 FEET) OF THE SOUTHWEST QUARTER OF SAID SECTION 31; THENCE WESTERLY ALONG THE NORTH LINE OF SAID SOUTH 500.00 FEET OF THE WEST 100 FEET OF THE EAST 7.71 CHAINS (508.86 FEET) OF THE SOUTHWEST QUARTER OF SAID SECTION 31 TO THE NORTHWEST CORNER OF SAID SOUTH 500.00 FEET OF THE WEST 100 FEET OF THE EAST 7.71 CHAINS (508.86 FEET) OF THE SOUTHWEST QUARTER OF SAID SECTION 31; THENCE NORTHERLY ALONG THE WEST LINE OF THE EAST 7.71 CHAINS (508.85 FEET) TO A POINT 12.6 CHAINS (831.6 FEET) SOUTH OF THE NORTH LINE OF SAID SOUTHWEST QUARTER; THENCE WESTERLY PARALLEL WITH THE NORTH LINE OF SAID SOUTHWEST QUARTER, A DISTANCE OF 400.00 FEET; THENCE SOUTHERLY PARALLEL WITH THE WEST LINE OF THE EAST 21 ACRE OF SAID SOUTHWEST QUARTER, A DISTANCE OF 1,307.7 FEET; THENCE WESTERLY PARALLEL WITH THE SOUTH LINE OF SAID SOUTHWEST QUARTER, A DISTANCE OF 175.00 FEET; THENCE SOUTHERLY PARALLEL WITH SAID WEST LINE OF SAID EAST 21 ACRES AND THE SOUTHERLY EXTENSION OF SAID LINE TO THE POINT OF INTERSECTION WITH THE SOUTH LINE OF GRAND AVENUE AS MONUMENTED AND OCCUPIED; THENCE EASTERLY ALONG SAID SOUTH LINE TO THE POINT OF INTERSECTION WITH A LINE PARALLEL WITH THE EAST LINE OF THE NORTHWEST QUARTER OF SECTION 6 TOWNSHIP 45 NORTH, RANGE 10 EAST OF THE THIRD PRINCIPAL MERIDIAN AND 435.00 FEET WEST AS MEASURED ALONG THE NORTH LINE OF SAID NORTHWEST QUARTER; THENCE SOUTHERLY ALONG SAID PARALLEL LINE, A DISTANCE OF 660.00 FEET; THENCE EASTERLY ALONG A LINE PARALLEL WITH THE NORTH LINE OF SAID SECTION 6 TO THE POINT OF INTERSECTION WITH THE EAST LINE OF FAIRFIELD ROAD AS MONUMENTED AND OCCUPIED; THENCE NORTHERLY ALONG SAID EAST LINE TO THE POINT OF INTERSECTION WITH A LINE 300.00 FEET SOUTH OF AND PARALLEL WITH THE SOUTH LINE OF BARNSTABLES SUBDIVISION, ACCORDING TO THE PLAT RECORDED APRIL 18, 1957 AS DOCUMENT 947492 IN BOOK 1533 OF RECORDS, PAGE 483; THENCE EASTERLY ALONG SAID PARALLEL LINE, A DISTANCE OF 283.53 FEET MORE OR LESS TO THE POINT OF

INTERSECTION WITH THE EAST LINE OF J.E. AWE'S FIRST ADDITION, ACCORDING TO THE PLAT RECORDED SEPTEMBER 9, 1960 AS DOCUMENT NUMBER 1081954 IN BOOK 35 OF PLATS, PAGE 53 EXTENDED NORTHERLY; THENCE NORTHERLY ALONG THE NORTHERLY EXTENSION OF SAID EAST LINE OF J.E. AWES FIRST ADDITION, A DISTANCE OF 303.12 FEET MORE OR LESS TO THE POINT OF INTERSECTION WITH THE SOUTH LINE OF SAID BARNSTABLES SUBDIVISION; THENCE EASTERLY ALONG SAID SOUTH LINE TO THE SOUTHEAST CORNER OF SAID BARNSTABLES SUBDIVISION; THENCE NORTHERLY ALONG THE EAST LINE OF SAID BARNSTABLES SUBDIVISION TO A POINT 130.00 FEET SOUTH OF THE NORTHEAST CORNER OF SAID BARNSTABLES SUBDIVISION; THENCE EASTERLY ALONG A LINE PARALLEL WITH THE NORTH LINE OF THE NORTHEAST QUARTER OF SAID SECTION 6, A DISTANCE OF 12.00 FEET; THENCE NORTHERLY ALONG A LINE PARALLEL WITH THE EAST LINE OF SAID BARNSTABLES SUBDIVISION TO THE POINT OF INTERSECTION WITH THE SOUTH LINE OF GRAND AVENUE AS MONUMENTED AND OCCUPIED; THENCE EASTERLY ALONG SAID SOUTH LINE TO THE POINT OF INTERSECTION WITH THE EAST LINE OF SAID NORTHEAST QUARTER; THENCE SOUTHERLY ALONG SAID EAST LINE TO THE POINT OF INTERSECTION WITH THE SOUTH LINE OF THE NORTH 468.6 FEET OF THE WEST 500.00 FEET OF THE NORTHWEST QUARTER OF THE NORTHWEST QUARTER OF SECTION 5 TOWNSHIP 45 NORTH, RANGE 10 EAST OF THE THIRD PRINCIPAL MERIDIAN; THENCE EASTERLY ALONG THE SOUTH LINE OF SAID NORTH 468.6 FEET OF THE WEST 500 FEET TO THE SOUTHEAST CORNER OF SAID NORTH 468.6 FEET OF THE WEST 500 FEET; THENCE NORTHERLY ALONG THE EAST LINE OF SAID NORTH 468.6 FEET OF THE WEST 500 FEET TO THE POINT OF INTERSECTION WITH THE SOUTH LINE OF GRAND AVENUE AS MONUMENTED AND OCCUPIED; THENCE WESTERLY ALONG SAID SOUTH LINE TO THE POINT OF INTERSECTION WITH A LINE 66.00 FEET EAST OF AND PARALLEL WITH THE WEST LINE OF THE SOUTHWEST QUARTER OF SECTION 32 TOWNSHIP 46 NORTH, RANGE 10 EAST OF THE THIRD PRINCIPAL MERIDIAN EXTENDED SOUTHERLY; THENCE NORTHERLY ALONG SAID SOUTHERLY EXTENSION OF AND SAID PARALLEL LINE TO THE POINT OF INTERSECTION WITH THE NORTH LINE OF THE SOUTH 329.00 FEET OF THE NORTHWEST QUARTER OF SAID SOUTHWEST QUARTER; THENCE EASTERLY ALONG SAID NORTH LINE TO THE POINT OF INTERSECTION WITH THE EAST LINE OF SAID NORTHWEST QUARTER; THENCE NORTHERLY ALONG SAID EAST LINE TO THE NORTHEAST CORNER OF SAID NORTHWEST QUARTER; THENCE NORTHERLY ALONG THE WEST LINE OF THE SOUTHEAST QUARTER OF THE NORTHWEST QUARTER OF SAID SECTION 32 TO THE POINT OF INTERSECTION WITH THE WATERS EDGE OF CEDAR LAKE; THENCE NORTHEASTERLY ALONG THE WATERS EDGE OF CEDAR LAKE AS IT TWISTS AND TURNS TO THE POINT OF INTERSECTION WITH THE NORTH LINE OF SAID SOUTHEAST QUARTER; THENCE EASTERLY ALONG SAID NORTH LINE TO THE NORTHEAST CORNER OF SAID SOUTHEAST QUARTER; THENCE EASTERLY ALONG THE NORTH LINE OF THE SOUTHWEST QUARTER OF THE NORTHEAST QUARTER OF SAID SECTION 32, A DISTANCE OF 173.00 FEET; THENCE SOUTHERLY PARALLEL WITH THE WEST LINE OF SAID SOUTHWEST QUARTER, A DISTANCE OF 330.00 FEET; THENCE EASTERLY ALONG A LINE PARALLEL WITH SAID NORTH LINE OF SAID SOUTHWEST QUARTER, A DISTANCE OF 275.00 FEET; THENCE NORTHERLY PARALLEL WITH THE WEST LINE OF SAID SOUTHWEST QUARTER TO THE POINT OF INTERSECTION WITH THE WATERS EDGE OF SAID CEDAR LAKE; THENCE EASTERLY ALONG SAID WATERS EDGE TO THE POINT OF INTERSECTION WITH A LINE PARALLEL WITH THE WEST LINE OF SAID SOUTHWEST QUARTER 841.00 FEET EAST OF THE NORTHWEST CORNER OF SAID SOUTHWEST QUARTER AS MEASURED ALONG THE NORTH LINE OF SAID SOUTHWEST QUARTER; THENCE SOUTHERLY ALONG SAID PARALLEL LINE TO A POINT 330.00 SOUTH OF SAID NORTH LINE AS MEASURED ALONG SAID

PARALLEL LINE; THENCE EASTERLY ALONG A LINE PARALLEL WITH SAID NORTH LINE, A DISTANCE OF 75.00 FEET; THENCE NORTHERLY ALONG A LINE PARALLEL WITH THE WEST LINE OF SAID SOUTHWEST QUARTER, A DISTANCE OF 330.00 FEET TO A POINT ON SAID NORTH LINE; THENCE EASTERLY ALONG SAID NORTH LINE TO THE NORTHEAST CORNER OF SAID SOUTHWEST QUARTER; THENCE EASTERLY ALONG THE NORTH LINE OF THE SOUTHEAST QUARTER OF SAID NORTHEAST QUARTER, SAID LINE BEING THE NORTH LINE OF TRACT 21 IN OWNERS SUBDIVISION, ACCORDING TO THE PLAT RECORDED JUNE 6, 1919 AS DOCUMENT NUMBER 184225 IN BOOK K OF PLATS, PAGE 21 TO THE POINT OF INTERSECTION WITH THE WEST LINE OF THE WISCONSIN CENTRAL RAILROAD (AKA CANADIAN NATIONAL RAILWAY), SAID POINT BEING THE SOUTHEAST CORNER OF LOT 46 IN CHARLES R. THORN'S NORTH CEDAR LAKE SUBDIVISION, ACCORDING TO THE PLAT RECORDED AUGUST 11, 1928 AS DOCUMENT NUMBER 322769 IN BOOK T OF PLATS, PAGE 17; THENCE NORTHERLY ALONG SAID WEST LINE TO THE POINT OF INTERSECTION WITH THE NORTH LINE OF SAID NORTHEAST QUARTER OF SECTION 32; THENCE EASTERLY ALONG SAID NORTH LINE TO THE EAST LINE OF SAID WISCONSIN CENTRAL RAILROAD (AKA CANADIAN NATIONAL RAILWAY); THENCE SOUTHERLY ALONG SAID EAST LINE TO A POINT WHICH IS 2,658.65 FEET FROM THE INTERSECTION OF SAID EAST LINE WISCONSIN CENTRAL RAILROAD (AKA CANADIAN NATIONAL RAILWAY) AND THE WEST LINE OF THE NORTHEAST QUARTER OF THE SOUTHEAST QUARTER OF SECTION 29, TOWNSHIP 46 NORTH, RANGE 10 EAST OF THE THIRD PRINCIPAL MERIDIAN; THENCE EASTERLY ALONG THE NORTH LINE OF A DEED RECORDED AS DOCUMENT NUMBER 4723591, A DISTANCE OF 678.04 FEET TO A BEND POINT; THENCE SOUTHERLY ALONG AN EASTERLY LINE OF SAID DEED, A DISTANCE OF 127.47 FEET TO A BEND POINT ; THENCE SOUTHEASTERLY ALONG AN EASTERLY LINE OF SAID DEED, A DISTANCE OF 515.61 FEET TO A BEND POINT; THENCE SOUTHEASTERLY ALONG AN EASTERLY LINE OF SAID DEED, A DISTANCE OF 551.42 FEET TO A BEND POINT; THENCE SOUTHEASTERLY ALONG AN EASTERLY LINE OF SAID DEED, A DISTANCE OF 1208.60 FEET TO A BEND POINT; THENCE SOUTHWESTERLY ALONG A SOUTHERLY LINE OF SAID DEED, A DISTANCE OF 523.01 FEET; THENCE SOUTHWESTERLY ALONG THE EAST LINE OF A DEED RECORDED AS DOCUMENT NUMBER 4964226, A DISTANCE OF 496.49 FEET MORE OR LESS TO THE NORTHWEST CORNER OF OUTLOT "A" IN NIELSEN HERITAGE COMMERCIAL DEVELOPMENT SUBDIVISION, ACCORDING THE PLAT RECORDED JULY 21, 2005 AS DOCUMENT NUMBER 5820245; THENCE SOUTHEASTERLY ALONG THE NORTH LINE OF SAID OUTLOT "A", A DISTANCE OF 238.98 FEET MORE OR LESS TO A BEND POINT IN SAID NORTH LINE; THENCE EASTERLY ALONG THE NORTH LINE OF SAID OUTLOT "A", A DISTANCE OF 464.00 FEET MORE OR LESS TO THE POINT OF INTERSECTION WITH THE WEST LINE OF THE ESTATES SUBDIVISION, ACCORDING TO THE PLAT RECORDED MARCH 22, 2006 AS DOCUMENT NUMBER 5965055; THENCE NORTHERLY ALONG SAID WEST LINE TO THE NORTHWEST CORNER OF SAID THE ESTATES SUBDIVISION; THENCE EASTERLY ALONG THE NORTH LINE OF LOTS 7 AND 6 IN SAID THE ESTATES SUBDIVISION, A DISTANCE OF 317.33 FEET MORE OR LESS TO A BEND POINT IN SAID LOT 6; THENCE SOUTHEASTERLY ALONG AN EASTERLY LINE OF SAID LOT 6 AND LOT 5 IN SAID THE ESTATES SUBDIVISION, A DISTANCE OF 156.45 FEET MORE OR LESS TO A BEND POINT IN SAID LOT 5; THENCE EASTERLY ALONG THE NORTH LINE OF SAID LOT 5 AND A NORTHERLY LINE OF OUTLOT "A" IN SAID THE ESTATES SUBDIVISION, A DISTANCE OF 209.95 FEET MORE OR LESS TO A BEND POINT IN SAID OUTLOT "A"; THENCE NORTHEASTERLY ALONG A WESTERLY LINE OF SAID OUTLOT "A", A DISTANCE OF 481.18 FEET TO A BEND POINT IN SAID OUTLOT "A"; THENCE EASTERLY ALONG THE NORTH LINE OF SAID OUTLOT "A" AND A NORTHERLY LINE OF LOT 15 IN SAID THE ESTATES SUBDIVISION, A DISTANCE OF 537.62 FEET MORE OR LESS TO A POINT OF INTERSECTION WITH

AN EASTERLY LINE OF A DEED RECORDED MAY 22, 2003 AS DOCUMENT NUMBER 3021429; THENCE NORTHWESTERLY ALONG AN EASTERLY LINE OF SAID DEED, A DISTANCE OF 138.62 FEET TO A BEND POINT IN SAID DEED; THENCE NORTHERLY ALONG AN EASTERLY LINE OF SAID DEED, A DISTANCE OF 903.02 FEET TO A BEND POINT IN SAID EASTERLY LINE; THENCE NORTHWESTERLY ALONG AN EASTERLY LINE OF SAID DEED, A DISTANCE OF 336.45 FEET TO A BEND POINT IN SAID DEED; THENCE NORTHEASTERLY ALONG AN EASTERLY LINE OF SAID DEED, A DISTANCE OF 456.61 FEET TO A BEND POINT IN SAID DEED; THENCE SOUTHEASTERLY ALONG A SOUTHERLY LINE OF SAID DEED, A DISTANCE OF 271.33 FEET TO A BEND POINT IN SAID DEED; THENCE EASTERLY ALONG A SOUTHERLY LINE OF SAID DEED, A DISTANCE OF 149.61 FEET TO A BEND POINT IN SAID DEED; THENCE EASTERLY ALONG A SOUTHERLY LINE OF SAID DEED, A DISTANCE OF 157.03 FEET TO A BEND POINT IN SAID DEED; THENCE EASTERLY ALONG A SOUTHERLY LINE OF SAID DEED, A DISTANCE OF 200.70 FEET TO A BEND POINT IN SAID DEED; THENCE EASTERLY ALONG A SOUTHERLY LINE OF SAID DEED, A DISTANCE OF 168.13 FEET MORE OR LESS TO THE POINT OF INTERSECTION WITH THE WEST LINE OF THE FINAL PLAT OF SUBDIVISION OF NORTH SHORE ON DEEP LAKE PHASE 1, ACCORDING TO THE PLAT RECORDED SEPTEMBER 21, 1998 AS DOCUMENT NUMBER 4208880; THENCE NORTHERLY ALONG SAID WEST LINE TO A BEND POINT IN SAID WEST LINE, SAID POINT BEING A BEND POINT IN LOT 28 OF SAID FINAL PLAT OF SUBDIVISION OF NORTH SHORE ON DEEP LAKE PHASE 1; THENCE NORTHWESTERLY ALONG SAID WEST LINE, A DISTANCE OF 759.18 FEET MORE OR LESS TO A BEND POINT IN SAID WEST LINE, SAID POINT BEING THE SOUTHWEST CORNER OF LOT 36 IN SAID FINAL PLAT OF SUBDIVISION OF NORTH SHORE ON DEEP LAKE PHASE 1; THENCE NORTHERLY ALONG SAID WEST LINE TO THE SOUTHWEST CORNER OF OUTLOT "A" IN PAINTED LAKES SUBDIVISION UNIT 2, ACCORDING TO THE PLAT RECORDED MAY 1, 1996 AS DOCUMENT NUMBER 3818679; THENCE NORTHWESTERLY ALONG THE WEST LINE OF SAID OUTLOT "A" TO A CORNER OF A DEED RECORDED JUNE 6, 1994 AS DOCUMENT NUMBER 3549063; THENCE NORTHERLY ALONG THE NORTHERLY EXTENSION OF SAID WEST LINE OF OUTLOT "A", A DISTANCE OF 103.07 FEET MORE OR LESS TO A SOUTHERLY CORNER OF SAID OUTLOT "A"; THENCE NORTHWESTERLY ALONG SAID WEST LINE OF OUTLOT "A" TO THE NORTHWEST CORNER OF SAID OUTLOT "A", SAID POINT BEING THE SOUTHWEST CORNER OF PAINTED LAKES SUBDIVISION UNIT 3, ACCORDING TO THE PLAT RECORDED FEBRUARY 13, 1997 AS DOCUMENT NUMBER 3932786; THENCE NORTHWESTERLY ALONG THE WEST LINE OF SAID PAINTED LAKES SUBDIVISION UNIT 3, A DISTANCE OF 1651.45 FEET MORE OR LESS TO A BEND POINT IN SAID WEST LINE, SAID POINT BEING A BEND POINT IN OUTLOT B IN SAID PAINTED LAKES SUBDIVISION UNIT 3; THENCE NORTHERLY ALONG THE WEST LINE OF SAID PAINTED LAKES SUBDIVISION UNIT 3 TO THE POINT OF INTERSECTION WITH THE SOUTH LINE OF A DEED RECORDED MAY 23, 1996 AS DOCUMENT NUMBER 3828716; THENCE WESTERLY ALONG THE SOUTH LINE OF SAID DEED, A DISTANCE OF 670.00 FEET MORE OR LESS TO THE SOUTHWEST CORNER OF SAID DEED; THENCE NORTHERLY ALONG THE WEST LINE OF SAID DEED AND THE NORTHERLY EXTENSION OF SAID DEED TO THE POINT OF INTERSECTION WITH THE NORTH LINE OF GRASS LAKE ROAD AS MONUMENTED AND OCCUPIED; THENCE SOUTHEASTERLY ALONG THE NORTH LINE OF GRASS LAKE ROAD AS MONUMENTED AND OCCUPIED TO THE INTERSECTION WITH THE WEST LINE OF OAKLAND RIDGE SUBDIVISION PHASE 1, ACCORDING TO THE PLAT RECORDED APRIL 9, 1998 AS DOCUMENT NUMBER 4115677; THENCE NORTHERLY ALONG SAID WEST LINE TO THE NORTHWEST CORNER OF SAID OAKLAND RIDGE SUBDIVISION PHASE 1; THENCE EASTERLY ALONG THE NORTH LINE OF SAID OAKLAND RIDGE SUBDIVISION PHASE 1 TO THE NORTHEAST CORNER OF SAID OAKLAND RIDGE

SUBDIVISION PHASE 1; THENCE SOUTHERLY ALONG THE EAST LINE OF SAID OAKLAND RIDGE SUBDIVISION PHASE 1, TO A POINT OF INTERSECTION WITH THE NORTH LINE OF GRASS LAKE ROAD AS MONUMENTED AND OCCUPIED; THENCE EASTERLY ALONG SAID NORTH LINE TO THE POINT OF INTERSECTION WITH THE EAST LINE OF THE WEST 10 ACRES OF THE EAST HALF OF THE NORTHEAST QUARTER OF SECTION 28 TOWNSHIP 46 NORTH, RANGE 10 EAST OF THE THIRD PRINCIPAL MERIDIAN LYING NORTH OF GRASS LAKE ROAD; THENCE NORTHERLY ALONG SAID EAST LINE TO THE NORTHEAST CORNER OF SAID WEST 10 ACRES, SAID POINT BEING A POINT ON THE NORTH LINE OF SAID NORTHEAST QUARTER; THENCE EASTERLY ALONG SAID NORTH LINE TO THE POINT OF INTERSECTION WITH THE WEST LINE OF DEEP LAKE ROAD AS MONUMENTED AND OCCUPIED; THENCE NORTHERLY ALONG SAID WEST LINE TO THE POINT OF INTERSECTION WITH THE SOUTH LINE OF WHITEWOOD I, ACCORDING TO THE PLAT RECORDED JULY 1, 1977 AS DOCUMENT NUMBER 1847415 IN BOOK 60 OF PLATS, PAGE 47 EXTENDED WESTERLY; THENCE EASTERLY ALONG SAID WEST EXTENSION AND THE SOUTH LINE OF SAID WHITEWOOD I TO THE SOUTHEAST CORNER OF LOT 1 IN SAID WHITEWOOD I, SAID POINT BEING A POINT ON THE WEST LINE OF THE EAST HALF OF THE SOUTHWEST QUARTER OF SECTION 22 TOWNSHIP 46 NORTH, RANGE 10 EAST OF THE THIRD PRINCIPAL MERIDIAN; THENCE SOUTHERLY ALONG SAID WEST LINE TO THE NORTHWEST CORNER OF THE SOUTH 28 RODS (462.00 FEET) OF THE WEST HALF OF THE EAST HALF OF SAID SOUTHWEST QUARTER; THENCE EASTERLY ALONG THE NORTH LINE OF SAID SOUTH 28 RODS (462.00 FEET) TO THE NORTHEAST CORNER OF SAID SOUTH 28 RODS (462.00 FEET); THENCE SOUTHERLY ALONG THE EAST LINE OF SAID WEST HALF TO THE SOUTHEAST CORNER OF SAID WEST HALF, SAID POINT BEING A POINT ON THE SOUTH LINE OF SAID SOUTHWEST QUARTER; THENCE WESTERLY ON SAID SOUTH LINE TO THE SOUTHWEST CORNER OF THE EAST HALF OF SAID SOUTHWEST QUARTER; THENCE SOUTHERLY ALONG THE WEST LINE OF THE EAST HALF OF THE NORTHWEST QUARTER OF SECTION 27 TOWNSHIP 46 NORTH, RANGE 10 EAST OF THE THIRD PRINCIPAL MERIDIAN TO THE SOUTHWEST CORNER OF SAID EAST HALF, SAID POINT BEING THE SOUTHWEST CORNER OF MILWEST HIGHLANDS, ACCORDING TO THE PLAT RECORDED SEPTEMBER 20, 1972 AS DOCUMENT NUMBER 1579486 IN BOOK 50 OF PLATS, PAGE 36; THENCE WESTERLY ALONG THE SOUTH LINE OF SAID NORTHWEST QUARTER TO THE POINT OF INTERSECTION WITH THE EAST LINE OF DEEP LAKE ROAD AS MONUMENTED AND OCCUPIED; THENCE SOUTHERLY ALONG SAID EAST LINE TO THE POINT OF INTERSECTION WITH THE SOUTH LINE OF BLOCK 8 IN BUTLER FETT & COMPANY'S CROOKED LAKE OAKS, ACCORDING TO THE PLAT RECORDED JUNE 3, 1925 AS DOCUMENT NUMBER 258558 IN BOOK "O" OF PLATS, PAGE 4 AND 5; THENCE WESTERLY ON SAID SOUTH LINE AND THE WESTERLY EXTENSION THEREOF TO THE POINT OF INTERSECTION WITH THE SOUTHEASTERLY LINE OF NORTH SHORE ON DEEP LAKE PHASE 1, ACCORDING TO THE PLAT RECORDED SEPTEMBER 21, 1998 AS DOCUMENT NUMBER 4208880 EXTENDED NORTHEASTERLY; THENCE SOUTHWESTERLY ALONG SAID NORTHEASTERLY EXTENSION AND THE SOUTHEASTERLY LINE OF SAID NORTH SHORE ON DEEP LAKE PHASE 1, TO THE SOUTHERN MOST CORNER OF SAID NORTH SHORE ON DEEP LAKE PHASE 1, SAID POINT BEING THE SOUTHWEST CORNER OF THE NORTHEAST QUARTER OF THE NORTHEAST QUARTER OF SECTION 33 TOWNSHIP 46 NORTH, RANGE 10 EAST OF THE THIRD PRINCIPAL MERIDIAN; THENCE SOUTHERLY ALONG THE WEST LINE OF THE SOUTHEAST QUARTER OF SAID NORTHEAST QUARTER, SAID LINE BEING THE WEST LINE OF SAID WILLIAM WILMINGTON'S THIRD SUBDIVISION AT DEEP LAKE TO THE SOUTHWEST CORNER OF SAID SOUTHEAST QUARTER; THENCE EASTERLY ALONG THE SOUTH LINE OF SAID SOUTHEAST QUARTER TO THE SOUTHEAST CORNER OF SAID SOUTHEAST QUARTER; THENCE

EASTERLY ALONG THE SOUTH LINE OF THE NORTHWEST QUARTER OF SECTION 34 TOWNSHIP 46 NORTH, RANGE 10 EAST OF THE THIRD PRINCIPAL MERIDIAN TO THE POINT OF INTERSECTION WITH THE WEST LINE OF EDGEWOOD STREET AS MONUMENTED AND OCCUPIED; THENCE NORTHERLY ALONG SAID WEST LINE TO THE POINT OF INTERSECTION WITH THE NORTH LINE OF 1<sup>ST</sup> STREET EXTENDED WEST; THENCE EASTERLY ALONG SAID WESTERLY EXTENSION AND THE NORTH LINE OF SAID 1<sup>ST</sup> STREET TO THE POINT OF INTERSECTION WITH THE NORTHERLY EXTENSION OF THE WEST LINE OF THE NORTH 208.71 FEET OF THE EAST 208.71 FEET OF THE NORTHWEST QUARTER OF THE SOUTHWEST QUARTER OF SECTION 34 TOWNSHIP 46 NORTH, RANGE 10 EAST OF THE THIRD PRINCIPAL MERIDIAN; THENCE SOUTHERLY ALONG SAID NORTHERLY EXTENSION AND THE WEST LINE OF SAID NORTH 208.71 FEET OF THE EAST 208.71 FEET OF THE NORTHWEST QUARTER TO THE SOUTHWEST CORNER OF SAID NORTH 208.71 FEET OF THE EAST 208.71 FEET OF THE NORTHWEST QUARTER; THENCE EASTERLY ALONG THE SOUTH LINE OF SAID NORTH 208.71 FEET OF THE EAST 208.71 FEET OF THE NORTHWEST QUARTER TO THE POINT OF INTERSECTION WITH THE WEST LINE OF DEEP LAKE ROAD AS MONUMENTED AND OCCUPIED; THENCE NORTHERLY ALONG SAID WEST LINE TO THE POINT OF INTERSECTION WITH THE NORTH LINE OF SEDGEWOOD COVE ESTATES SUBDIVISION, ACCORDING TO THE PLAT RECORDED SEPTEMBER 21, 1993 AS DOCUMENT NUMBER 3401402 EXTENDED WESTERLY; THENCE EASTERLY ALONG SAID WESTERLY EXTENSION AND THE NORTHERLY LINE OF SAID SEDGEWOOD COVE ESTATES TO THE NORTHEAST CORNER OF SAID SEDGEWOOD COVE ESTATES, BEING A POINT ON THE WESTERLY LINE OF EMERALD SHORES, ACCORDING TO THE PLAT RECORDED APRIL 24, 1996 AS DOCUMENT 3815901; THENCE NORTHERLY ALONG THE WESTERLY LINE OF PARCEL 2 IN SAID EMERALD SHORES TO THE SOUTHWEST CORNER OF PARCEL 1 IN SAID EMERALD SHORES; THENCE NORTHERLY AND EASTERLY ALONG THE WESTERLY LINE OF SAID EMERALD SHORES TO THE SOUTHWEST CORNER OF LOT A IN SAID EMERALD SHORES; THENCE NORTHWESTERLY ALONG THE WESTERLY LINE OF LOT A IN SAID EMERALD SHORES TO THE SOUTHERLY CORNER OF A DEED RECORDED JULY 17, 1996 AS DOCUMENT NUMBER 3851186; THENCE NORTHERLY ALONG THE WESTERLY LINE OF SAID DOCUMENT NUMBER 3851186, 348.10 FEET, MORE OR LESS, TO A BEND POINT ON THE NORTH LINE OF THE NORTHEAST QUARTER OF SECTION 34, TOWNSHIP 46 NORTH, RANGE 10 EAST OF THE THIRD PRINCIPAL MERIDIAN; THENCE NORTHERLY, PARALLEL WITH THE WEST LINE OF THE SOUTHEAST QUARTER OF SECTION 27, IN SAID TOWNSHIP 46 NORTH, RANGE 10 EAST, TO THE MOST WESTERLY CORNER OF LOT 27 IN SAID EMERALD SHORES; THENCE WESTERLY ALONG THE SOUTH LINE OF LOT 33 IN SAID EMERALD SHORES TO THE SOUTHWEST CORNER OF SAID LOT 33; THENCE NORTHERLY ALONG THE WESTERLY LINE OF SAID EMERALD SHORES, AND THE NORTHERLY EXTENSION THEREOF 1021.23 FEET MORE OR LESS TO THE NORTH LINE OF THE SOUTH HALF OF THE SOUTHEAST QUARTER OF SECTION 27, TOWNSHIP 46 NORTH, RANGE 10 EAST OF THE THIRD PRINCIPAL MERIDIAN; THENCE NORTHERLY ALONG THE WESTERLY LINE OF GRANT'S GROVE, ACCORDING TO THE PLAT RECORDED NOVEMBER 11, 2004 AS DOCUMENT 5674616, 1321.28 FEET, MORE OR LESS, TO THE NORTHWEST CORNER OF LOT 100 IN SAID GRANT'S GROVE; THENCE EASTERLY ALONG THE NORTHERLY LINE OF SAID GRANT'S GROVE TO THE SOUTHWESTERLY CORNER OF LOT C IN WEDGEWOOD SUBDIVISION, ACCORDING TO THE PLAT RECORDED MARCH 27, 2003 AS DOCUMENT 5168633; THENCE NORTHERLY ALONG THE WESTERLY LINE OF SAID WEDGEWOOD SUBDIVISION TO THE SOUTHWESTERLY LINE OF GRASS LAKE ROAD AS MONUMENTED AND OCCUPIED, SAID POINT BEING 40 FEET PERPENDICULAIR, MORE OR LESS, FROM THE CENTERLINE OF SAID GRASS LAKE ROAD; THENCE NORTHWESTERLY ALONG THE SOUTHWESTERLY



LINE OF SAID GRASS LAKE ROAD TO THE POINT OF INTERSECTION WITH THE NORTH LINE OF THE SOUTH HALF OF THE NORTHEAST QUARTER OF SECTION 27, TOWNSHIP 46 NORTH, RANGE 10 EAST OF THE THIRD PRINCIPAL MERIDIAN; THENCE EASTERLY ALONG SAID NORTH LINE TO THE WEST LINE OF THE NORTHWEST QUARTER OF SECTION 26, TOWNSHIP 46 NORTH, RANGE 10 EAST OF THE THIRD PRINCIPAL MERIDIAN; THENCE EASTERLY ALONG THE NORTH LINE OF THE SOUTH HALF OF THE NORTHWEST QUARTER OF SAID SECTION 26, 66.52 FEET MORE OR LESS; THENCE NORTHERLY, PERPENDULAR TO THE NORTH LINE OF THE SOUTH HALF OF SAID NORTHWEST QUARTER 33.00 FEET MORE OR LESS TO THE NORTHERLY LINE OF SAVAGE ROAD AS MONUMENTED AND OCCUPIED; THENCE EASTERLY ALONG SAID NORTHERLY LINE TO THE POINT OF INTERSECTION WITH THE NORTHERLY EXTENSION OF THE EASTERLY LINE OF GREENWOOD DRIVE AS MONUMENTED AND OCCUPIED; THENCE SOUTHERLY ALONG SAID NORTHERLY EXTENSION AND THE EASTERLY LINE OF SAID GREENWOOD DRIVE TO THE NORTHERLY LINE OF OUTLOT C IN NATURE'S RIDGE, ACCORDING TO THE PLAT RECORDED NOVEMBER 15, 2001 AS DOCUMENT 4803612; THENCE EASTERLY ALONG THE NORTHERLY LINE OF SAID OUTLOT C TO THE NORTHEASTERLY CORNER OF SAID OUTLOT C; THENCE NORTHERLY ALONG THE WESTERLY LINES OF LOT 109 AND OUTLOT B, BOTH IN SAID NATURE'S RIDGE, AND THE NORTHERLY EXTENSION THEREOF, TO THE NORTHERLY LINE OF SAID SAVAGE ROAD AS MONUMENTED AND OCCUPIED; THENCE EASTERLY ALONG SAID NORTHERLY LINE AND THE EASTERLY EXTENSION OF SAID NORTHERLY LINE TO THE EASTERLY LINE OF SAID SAVAGE ROAD AS MONUMENTED AND OCCUPIED; THENCE SOUTHERLY ALONG SAID EASTERLY LINE TO THE NORTHERLY LINE OF SAID NATURE'S RIDGE; THENCE EASTERLY ALONG THE NORTHERLY LINE OF SAID NATURE'S RIDGE TO THE NORTHEASTERLY CORNER OF LOT A IN SAID NATURE'S RIDGE; THENCE SOUTHERLY ALONG THE EAST LINE OF SAID LOT A TO THE SOUTHEASTERLY CORNER OF SAID LOT A IN SAID NATURE'S RIDGE; THENCE EASTERLY ALONG THE NORTH LINE OF THE SOUTHEAST QUARTER OF SAID SECTION 26 TO THE NORTHWEST CORNER OF AMERICANA HEIGHTS ACCORDING TO THE PLAT RECORDED SEPTEMBER 10, 1976 AS DOCUMENT 1791246 IN BOOK 58 OF PLATS, PAGES 1 AND 2; THENCE EASTERLY ALONG THE NORTHERLY LINE OF SAID AMERICANA HEIGHTS AND THE EASTERLY EXTENSION THEREOF, TO THE EAST LINE OF THE SOUTHEAST QUARTER OF SAID SECTION 26; THENCE SOUTHERLY ALONG SAID EAST LINE TO THE WESTERLY EXTENSION OF THE NORTH LINE OF AMERICANA HEIGHTS UNIT 2, ACCORDING TO THE PLAT RECORDED MAY 22, 1999 AS DOCUMENT NUMBER 1995898 IN BOOK 70 OF PLATS, PAGES 27 AND 28; THENCE EASTERLY ALONG SAID WESTERLY EXTENSION AND SAID NORTH LINE OF AMERICANA HEIGHTS UNIT 2 TO THE NORTHWEST CORNER OF LOT 1 IN LAKEWOOD IN LINDENHURST UNIT 1, ACCORDING TO THE PLAT RECORDED OCTOBER 07, 1987 AS DOCUMENT 2619940; THENCE EASTERLY ALONG THE NORTHERLY LINE OF SAID LAKEWOOD IN LINDENHURST UNIT 1 TO THE WESTERLY LINE OF OUTLOT 260 IN HERITAGE TRAILS PHASE 3, ACCORDING TO THE PLAT RECORDED JUNE 25, 1997 AS DOCUMENT NUMBER 3985320; THENCE NORTHERLY ALONG SAID WESTERLY LINE OF OUTLOT 260 TO THE NORTHWEST CORNER OF SAID OUTLOT 260; THENCE EASTERLY ALONG THE NORTHERLY LINE OF SAID HERITAGE TRAILS PHASE 3 TO THE NORTHEAST CORNER OF LOT 152 IN SAID HERITAGE TRAILS PHASE 3; THENCE EASTERLY ALONG THE NORTH LINE OF THE SOUTHEAST QUARTER OF SAID SECTION 25, TOWNSHIP 46 NORTH, RANGE 10 EAST OF THE THIRD PRINCIPAL MERIDIAN TO THE WESTERLY LINE OF U.S. HIGHWAY 45 AS MONUMENTED AND OCCUPIED; THENCE SOUTHERLY ALONG SAID WESTERLY LINE TO THE NORTHERLY LINE OF A DEED RECORDED SEPTEMBER 3, 2002 AS DOCUMENT NUMBER 4998964; THENCE WESTERLY ALONG THE NORTHERLY LINE OF SAID DOCUMENT NUMBER 4998964, TO THE NORTHWESTERLY

CORNER OF SAID DOCUMENT NUMBER 4998964; THENCE SOUTHERLY ALONG THE WESTERLY LINE OF SAID DOCUMENT NUMBER 4998964 TO THE SOUTHWESTERLY CORNER OF SAID DOCUMENT NUMBER 4998964; THENCE EASTERLY ALONG THE SOUTHERLY LINE OF SAID DOCUMENT NUMBER 4998964 AND THE EASTERLY EXTENSION THEREOF TO THE EASTERLY LINE OF SAID U.S. HIGHWAY 45 AS MONUMENTED AND OCCUPIED; THENCE SOUTHEASTERLY ALONG SAID EASTERLY LINE TO THE POINT OF INTERSECTION WITH THE EASTERLY EXTENSION OF A LINE BEING 306 FEET SOUTH OF THE NORTH LINE OF SECTION 36, TOWNSHIP 46 NORTH, RANGE 10 EAST OF THE THIRD PRINCIPAL MERIDIAN; THENCE WESTERLY ALONG SAID EASTERLY EXTENSION AND SAID LINE 306.00 FEET SOUTH, TO THE EASTERLY LINE OF HERITAGE TRAILS PHASE ONE, ACCORDING TO THE PLAT RECORDED OCTOBER 24, 1994 AS DOCUMENT NUMBER 3606198; THENCE SOUTHERLY ALONG THE EASTERLY LINE OF SAID HERITAGE TRAILS PHASE ONE AND THE SOUTHERLY EXTENSION THEREOF TO THE POINT OF INTERSECTION WITH THE SOUTHERLY LINE OF GRASS LAKE ROAD AS MONUMENTED AND OCCUPIED; THENCE WESTERLY ALONG THE SOUTHERLY LINE OF SAID GRASS LAKE ROAD TO THE EASTERLY LINE OF A DEED RECORDED FEBRUARY 5, 1999 AS DOCUMENT NUMBER 4293686; THENCE SOUTHERLY ALONG SAID EASTERLY LINE TO THE NORTH LINE OF FOREST TRAIL SUBDIVISION, ACCORDING TO THE PLAT RECORDED JULY 15, 1997 AS DOCUMENT NUMBER 3993330; THENCE EASTERLY ALONG THE NORTH LINE OF SAID FOREST TRAIL SUBDIVISION, TO THE POINT OF INTERSECTION WITH THE WESTERLY LINE OF SAID U.S. ROUTE 45 AS MONUMENTED AND OCCUPIED; THENCE SOUTHERLY ALONG THE WESTERLY LINE OF SAID U.S. ROUTE 45, A DISTANCE OF 481.67 FEET, MORE OR LESS, TO THE POINT OF INTERSECTION WITH THE SOUTHERLY LINE OF SAID FOREST TRAIL SUBDIVISION; THENCE WESTERLY ALONG SAID SOUTHERLY LINE OF FOREST TRAIL SUBDIVISION 536.76 FEET, MORE OR LESS, TO A BEND POINT; THENCE SOUTHERLY ALONG THE SOUTHERLY LINE OF SAID FOREST TRAIL SUBDIVISION, 129.90 FEET, MORE OR LESS, TO A BEND POINT; THENCE WESTERLY ALONG THE SOUTHERLY LINE OF SAID FOREST TRAIL SUBDIVISION 784.45 FEET, MORE OR LESS, TO A BEND POINT; THENCE SOUTHERLY ALONG THE SOUTHERLY LINE OF SAID FOREST TRAIL SUBDIVISION, 138.19 FEET, MORE OR LESS, TO A BEND POINT; THENCE WESTERLY ALONG THE SOUTHERLY LINE OF SAID FOREST TRAIL SUBDIVISION 1321.11 FEET, MORE OR LESS, TO THE SOUTHWEST CORNER OF LOT 32 IN SAID FOREST TRAIL SUBDIVISION; THENCE NORTHERLY ALONG THE WESTERLY LINE OF SAID FOREST TRAIL SUBDIVISION TO THE NORTHWEST CORNER OF LOT 29 IN SAID FOREST TRAIL SUBDIVISION; THENCE NORTHERLY ALONG THE WEST LINE OF THE NORTHEAST QUARTER OF SECTION 36, TOWNSHIP 46 NORTH, RANGE 10 EAST OF THE THIRD PRINCIPAL MERIDIAN TO THE SOUTHERLY LINE OF GRASS LAKE ROAD AS MONUMENTED AND OCCUPIED, THENCE NORTHWESTERLY ALONG SAID SOUTHERLY LINE TO THE POINT OF INTERSECTION WITH A LINE 500.00 FEET EAST OF AND PARALLEL WITH THE WEST LINE OF THE EAST HALF OF THE NORTHWEST QUARTER OF SAID SECTION 36; THENCE NORTHERLY ALONG SAID PARALLEL LINE TO THE CENTERLINE OF SAID GRASS LAKE ROAD; THENCE SOUTHEASTERLY ALONG SAID CENTERLINE OF GRASS LAKE ROAD TO A POINT 605.06 FEET SOUTHEASTERLY OF THE WEST LINE OF THE EAST HALF OF SAID NORTHWEST QUARTER OF SECTION 36 AS MEASURED ALONG SAID CENTERLINE, SAID POINT ALSO BEING THE SOUTHEASTERLY CORNER OF EXCEPTION DESCRIBED IN DOCUMENT 7028454 RECORDED AUGUST 22, 2013; THENCE NORTHERLY ALONG THE EASTERLY LINE OF SAID EXCEPTION 345.30 FEET TO THE NORTHEASTERLY CORNER OF SAID EXCEPTION; THENCE WESTERLY ALONG THE NORTHERLY LINE OF SAID EXCEPTION LINE 195.94 FEET; THENCE SOUTHERLY CONTINUING ALONG SAID EXCEPTION LINE 64.4 FEET; THENCE NORTHWESTERLY CONTINUING ALONG SAID

EXCEPTION LINE 320.4 FEET TO A POINT ON THE EAST LINE OF THE WEST 114.5 FEET OF SAID EAST HALF OF THE NORTHWEST QUARTER OF SECTION 36; THENCE NORTHERLY ALONG SAID EAST LINE 175.5 FEET TO THE NORTH LINE OF SAID NORTHWEST QUARTER OF SECTION 36; THENCE WESTERLY ALONG SAID NORTH LINE TO THE INTERSECTION WITH THE NORTHERLY LINE OF SAID GRASS LAKE ROAD; THENCE SOUTHEASTERLY ALONG SAID NORTHERLY LINE TO A POINT ON SAID EASTERLY EXCEPTION LINE PER DOCUMENT 7028454; THENCE SOUTHEASTERLY ALONG SAID EASTERLY LINE TO SAID SOUTHEASTERLY CORNER OF EXCPETION, SAID POINT ALSO BEING ON SAID CENTERLINE OF GRASS LAKE ROAD; THENCE NORTHWESTERLY ALONG SAID CENTERLINE TO THE INTERSCTION WITH SAID LINE 500.00 FEET EAST OF AND PARALLEL WITH THE WEST LINE OF THE EAST HALF OF THE NORTHWEST QUARTER OF SAID SECTION 36; THENCE SOUTHERLY ALONG SAID PARALLEL LINE, A DISTANCE OF 458.74 FEET MORE OR LESS AS MEASURED FROM THE INTERSECTION OF THE CENTERLINE OF GRASS LAKE ROAD AND SAID PARALLEL LINE; THENCE WESTERLY ALONG A LINE PERPENDICULAR TO THE LAST DESCRIBED LINE, A DISTANCE OF 100.00 FEET MORE OR LESS TO THE POINT OF INTERSECTION WITH A LINE 400.00 FEET EAST OF AND PARALLEL WITH SAID WEST LINE OF THE EAST HALF OF THE NORTHWEST QUARTER OF SAID SECTION 36; THENCE SOUTHERLY ALONG SAID PARALLEL LINE, A DISTANCE OF 396.84 FEET; THENCE WESTERLY ALONG A LINE PERPENDICULAR TO THE LAST DESCRIBED LINE, A DISTANCE OF 400.00 FEET MORE OR LESS TO THE POINT OF INTERSECTION WITH THE EASTERLY LINE OF WATERFORD WOODS UNIT NO. 2, ACCORDING TO THE PLAT RECORDED FEBRUARY 22, 1979 AS DOCUMENT NUMBER 1979468; THENCE SOUTHERLY ALONG THE EASTERLY LINE OF SAID WATERFORD WOODS UNIT NO. 2 TO THE NORTHEASTERLY CORNER OF LOT 8 IN BLOCK 7 IN WATERFORD WOODS UNIT NO. 3, ACCORDING TO THE PLAT RECORDED APRIL 03, 1979 AS DOCUMENT NUMBER 1986481 IN BOOK 69 OF PLATS, PAGES 37, 38 AND 39; THENCE SOUTHERLY ALONG THE EASTERLY LINE OF SAID WATERFORD WOODS UNIT NO. 3 TO THE SOUTHEASTERLY CORNER OF LOT 16, BLOCK 10 IN SAID WATERFORD WOODS UNIT NO. 3; THENCE WESTERLY ALONG THE SOUTHERLY LINE OF SAID WATERFORD WOODS UNIT NO. 3 TO THE EASTERLY LINE OF BECK ROAD AS MONUMENTED AND OCCUPIED; THENCE SOUTHERLY ALONG SAID EASTERLY LINE OF BECK ROAD TO THE NORTH LINE OF VENETIAN VILLAGE UNIT NO. 22, ACCORDING TO THE PLAT RECORDED APRIL 12, 1961 AS DOCUMENT NUMBER 1104706 IN BOOK 35 OF PLATS, PAGE 80; THENCE EASTERLY ALONG THE NORTHERLY LINE OF SAID VENETIAN VILLAGE UNIT NO. 22 TO THE NORTHEAST CORNER OF LOT 17, BLOCK 186, IN SAID VENETIAN VILLAGE UNIT NO 22; THENCE SOUTHERLY ALONG THE EASTERLY LINE OF SAID VENETIAN VILLAGE UNIT NO. 22 TO THE NORTHWESTERLY CORNER OF OUTLOT 423 IN COUNTRY PLACE PHASE 4B, ACCORDING TO THE PLAT RECORDED FEBRUARY 8, 1999 AS DOCUMENT NUMBER 4296061; THENCE EASTERLY ALONG THE NORTH LINE OF SAID COUNTRY PLACE PHASE 4B TO THE NORTHWEST CORNER OF OUTLOT 424 IN SAID COUNTRY PLACE PHASE 4B; THENCE SOUTHERLY ALONG THE WEST LINE OF SAID OUTLOT 424 TO THE SOUTHWEST CORNER OF SAID OUTLOT 424; THENCE EASTERLY ALONG THE SOUTH LINE OF SAID OUTLOT 424 TO THE SOUTHEAST CORNER OF SAID OUTLOT 424; THENCE NORTHERLY ALONG THE EAST LINE OF SAID OUTLOT 424 TO THE NORTHEAST CORNER OF SAID OUTLOT 424; THENCE EASTERLY ALONG SAID NORTH LINE OF COUNTRY PLACE PHASE 4B TO THE WESTERLY LINE OF HARVEST HILL SUBDIVISON, ACCORDING TO THE PLAT RECORDED SEPTEMBER 21, 1998 AS DOCUMENT NUMBER 4208774; THENCE NORTHERLY ALONG SAID WESTERLY LINE TO THE NORTHWESTERLY CORNER OF LOT B IN SAID HARVEST HILL SUBDIVISION; THENCE EASTERLY ALONG THE NORTHERLY LINE OF SAID HARVEST HILL SUBDIVISON TO THE SOUTHWESTLY CORNER OF LOT B IN FARMINGTON GREEN ESTATES,

ACCORDING TO THE PLAT RECORDED MARCH 04,1998 AS DOCUMENT NUMBER 4095704; THENCE EASTERLY ALONG THE SOUTHERLY LINE OF LOT B IN SAID FARMINGTON GREEN ESTATES TO THE SOUTHEAST CORNER OF SAID LOT B; THENCE NORTHWESTERLY ALONG THE EASTERLY LINE OF SAID LOT B TO THE NORTHEAST CORNER OF SAID LOT B, THENCE WESTERLY ALONG THE NORTH LINE OF SAID LOT B TO THE NORTHWEST CORNER OF SAID LOT B; THENCE NORTHERLY ALONG THE WESTERLY LINE OF SAID FARMINGTON GREEN ESTATES TO THE SOUTHWESTERLY CORNER OF LOT 5 IN PROVIDENCE RIDGE, ACCORDING TO THE PLAT RECORDED DECEMBER 01, 2005 AS DOCUMENT NUMBER 5906068; THENCE NORTHERLY ALONG THE WESTERLY LINE OF SAID PROVIDENCE RIDGE TO THE NORTHWESTERLY CORNER OF LOT 7 IN SAID PROVIDENCE RIDGE; THENCE EASTERLY ALONG THE NORTHERLY LINE OF SAID PROVIDENCE RIDGE TO THE NORTHEASTERLY CORNER OF LOT D IN SAID PROVIDENCE RIDGE; THENCE SOUTHERLY ALONG THE EASTERLY LINE OF SAID PROVIDENCE RIDGE TO THE NORTHERLY LINE OF SAID FARMINGTON GREEN ESTATES; THENCE EASTERLY ALONG THE NORTHERLY LINE OF SAID FARMINGTON GREEN ESTATES TO THE NORTHWEST CORNER OF A DEED RECORDED DECEMBER 21, 1987 AS DOCUMENT NUMBER 2642194; THENCE EASTERLY ALONG THE NORTHERLY LINE OF SAID DOCUMENT NUMBER 2642194 TO THE WESTERLY LINE OF SAID U.S. HIGHWAY 45 AS MONUMENTED AND OCCUPIED; THENCE SOUTHERLY ALONG THE WESTERLY LINE OF SAID U.S. HIGHWAY 45, TO THE POINT OF INTERSECTION WITH THE SOUTHERLY LINE OF SAND LAKE ROAD AS MONUMENTED AND OCCUPIED; THENCE EASTERLY ALONG SAID SOUTHERLY LINE TO THE WEST LINE OF SECTION 6; TOWNSHIP 45 NORTH, RANGE 11 EAST OF THE THIRD PRINCIPAL MERIDIAN; THENCE EASTERLY ALONG THE SOUTHERLY LINE STEARNS SCHOOL ROAD AS MONUMENTED AND OCCUPIED TO THE EAST LINE OF THE WEST 4.75 CHAINS OF SAID SECTION 6; THENCE SOUTHERLY ALONG SAID EAST LINE TO THE SOUTH LINE OF THE NORTH 12.63 CHAINS OF SAID SECTION 6; THENCE WESTERLY ALONG SAID SOUTH LINE AND THE WESTERLY EXTENSION OF SAID SOUTH LINE TO THE WESTERLY LINE OF SAID U.S. HIGHWAY 45 AS MONUMENTED AND OCCUPIED; THENCE SOUTHERLY ALONG SAID WESTERLY LINE OF SAID U.S. ROUTE 45, TO THE POINT OF INTERSECTION WITH SAID NORTHERLY LINE OF DEERPATH UNIT 3 EXTENDED WESTERLY; THENCE EASTERLY ALONG SAID WESTERLY EXTENSION TO THE POINT OF BEGINNING, IN LAKE COUNTY, ILLINOIS.

(EXCEPTING THEREFROM THE FOLLOWING DESCRIBED LANDS:)

THE NORTH 342 FEET OF THE SOUTH 990 FEET OF THE WEST 200 FEET OF LOT 2 IN THE SOUTHWEST QUARTER OF SECTION 6, TOWNSHIP 45 NORTH, RANGE 11 EAST OF THE THIRD PRINCIPAL MERIDIAN, IN LAKE COUNTY, ILLINOIS.

ALSO:

OUTLOT 502 IN COUNTRY PLACE PHASE 1, BEING A SUBDIVISION OF THE SOUTHWEST QUARTER AND THE SOUTHEAST QUARTER OF SECTION 1, TOWNSHIP 45 NORTH, RANGE 10 EAST OF THE THIRD PRINCIPAL MERIDIAN ACCORDING TO THE PLAT RECORDED NOVEMBER 7, 1995 AS DOCUMENT NUMBER 3745570 AND AMENDED BY THE CERTIFICATE OF AMENDMENT RECORDED MARCH 25, 1996 AS DOCUMENT NUMBER 3801171 AND CORRECTED BY THE CERTIFICATE OF CORRECTION RECORDED SEPTEMBER 16, 1996 AS DOCUMENT NUMBER 3874775, IN LAKE COUNTY, ILLINOIS.

ALSO:

OUTLOT 501 IN COUNTRY PLACE PHASE 1, BEING A SUBDIVISION OF THE SOUTHWEST QUARTER AND THE SOUTHEAST QUARTER OF SECTION 1, TOWNSHIP 45 NORTH, RANGE 10 EAST OF THE THIRD PRINCIPAL MERIDIAN ACCORDING TO THE PLAT RECORDED NOVEMBER 7, 1995 AS DOCUMENT NUMBER 3745570 AND AMENDED BY THE CERTIFICATE OF AMENDMENT RECORDED MARCH 25, 1996 AS DOCUMENT NUMBER 3801171 AND CORRECTED BY THE CERTIFICATE OF CORRECTION RECORDED SEPTEMBER 16, 1996 AS DOCUMENT NUMBER 3874775, IN LAKE COUNTY, ILLINOIS.

ALSO:

THAT PART OF THE SOUTHWEST QUARTER OF THE NORTHEAST QUARTER OF SECTION 1, TOWNSHIP 45 NORTH, RANGE 10 EAST OF THE THIRD PRINCIPAL MERIDIAN DESCRIBED AS FOLLOWS: BEGINNING AT THE INTERSECTION OF THE NORTH LINE OF SAND LAKE ROAD AND THE EAST LINE OF A DEED RECORDED DECEMBER 29, 1995 AS DOCUMENT NUMBER 3765686; THENCE NORTH ALONG THE EAST LINE OF SAID DEED TO THE NORTHEAST CORNER OF SAID DEED, SAID POINT BEING A POINT ON THE SOUTHERLY LINE OF COUNTRY PLACE AS DEDICATED PER DOCUMENT NUMBER 4078060; THENCE WESTERLY AND SOUTHERLY ALONG SAID SOUTH LINE TO SAID NORTH LINE OF SAND LAKE AS MONUMENTED AND OCCUPIED; THENCE EAST ALONG SAID NORTH LINE TO THE POINT OF BEGINNING, IN LAKE COUNTY, ILLINOIS.

ALSO:

OUTLOT 421 IN COUNTRY PLACE PHASE 4A, BEING A SUBDIVISION OF PART OF GOVERNMENT LOT 1, EXCEPT THE WEST 1328.4 FEET THEREOF, AND EXCEPT THE EAST 10 ACRES THEREOF IN THE NORTHWEST QUARTER AND THE EAST 20 RODS OF THE SOUTHEAST QUARTER OF THE NORTHWEST QUARTER AND ALSO THE SOUTHWEST QUARTER OF THE NORTHEAST QUARTER OF SECTION 1, TOWNSHIP 45 NORTH, RANGE 10 EAST OF THE THIRD PRINCIPAL MERIDIAN ACCORDING TO THE PLAT RECORDED APRIL 27, 1998 AS DOCUMENT NUMBER 4125108, IN LAKE COUNTY, ILLINOIS.

ALSO:

A 50 FOOT STRIP OF LAND AS SHOWN OVER OUTLOT 425 IN COUNTRY PLACE PHASE 4B, BEING A SUBDIVISION OF PART OF GOVERNMENT LOT 1, EXCEPT THE WEST 1328.4 FEET THEREOF, AND EXCEPT THE EAST 10 ACRES THEREOF IN THE NORTHWEST QUARTER AND THE EAST 20 RODS OF THE SOUTHEAST QUARTER OF THE NORTHWEST QUARTER AND ALSO THE SOUTHWEST QUARTER OF THE NORTHEAST QUARTER OF SECTION 1, TOWNSHIP 45 NORTH, RANGE 10 EAST OF THE THIRD PRINCIPAL MERIDIAN ACCORDING TO THE PLAT RECORDED FEBRUARY 8, 1999 AS DOCUMENT NUMBER 4296061, IN LAKE COUNTY, ILLINOIS.

ALSO:

THAT PART OF THE NORTHEAST QUARTER AND THE SOUTHEAST QUARTER OF SECTION 34, THE NORTHWEST QUARTER OF SECTION 35, THE SOUTHEAST QUARTER OF SECTION 27 AND THE SOUTHWEST QUARTER OF SECTION 26, TOWNSHIP 46 NORTH, RANGE 10 EAST OF THE THIRD PRINCIPAL

MERIDIAN DESCRIBED AS FOLLOWS: BEGINNING AT THE SOUTHEAST CORNER OF LOT 1 IN WOODLAND PRESERVE SUBDIVISION, ACCORDING TO THE PLAT RECORDED AUGUST 9, 2004 AS DOCUMENT NUMBER 5620468; THENCE NORTHERLY ALONG THE EAST LINE OF SAID WOODLAND PRESERVE, A DISTANCE OF 721.11 FEET TO THE NORTHEAST CORNER OF LOT 6 IN SAID WOODLAND PRESERVE; THENCE WESTERLY ALONG THE NORTH LINE OF SAID WOODLAND PRESERVE, A DISTANCE OF 538.15 FEET TO THE NORTHWEST CORNER OF LOT "C" IN SAID WOODLAND PRESERVE; THENCE SOUTHERLY ALONG THE WEST LINE OF SAID LOT "C", A DISTANCE OF 81.33 FEET; THENCE WESTERLY, A DISTANCE OF 124.42 FEET TO THE NORTHWEST CORNER OF LOT 8 IN SAID WOODLAND PRESERVE; THENCE SOUTHEASTERLY ALONG THE WEST LINE OF SAID LOT 8, A DISTANCE OF 88.73 FEET TO THE NORTHWEST CORNER OF LOT 9 IN SAID WOODLAND PRESERVE; THENCE SOUTHWESTERLY ALONG THE NORTHWESTERLY LINE OF SAID LOT 9 AND THE SOUTHWESTERLY EXTENSION OF SAID LINE TO THE POINT OF INTERSECTION WITH THE WESTERLY LINE OF MILLER ROAD; THENCE SOUTHEASTERLY ALONG SAID WESTERLY LINE OF MILLER ROAD TO A BEND POINT IN SAID WESTERLY LINE OF MILLER ROAD; THENCE SOUTHERLY ALONG SAID WESTERLY LINE OF MILLER ROAD TO THE POINT OF INTERSECTION WITH THE NORTHEASTERLY LINE OF NORTH MUNN ROAD; THENCE SOUTHWESTERLY TO THE NORTHEAST CORNER OF LOT 3 IN W.H. MILLER'S SUBDIVISION AT CROOKED LAKE, ACCORDING TO THE PLAT RECORDED MAY 27, 1919 AS DOCUMENT NUMBER 184013 IN BOOK K OF PLATS, PAGE 20, SAID POINT ALSO BEING A POINT ON THE SOUTHWESTERLY LINE OF NORTH MUNN ROAD AS MONUMENTED AND OCCUPIED; THENCE SOUTHEASTERLY ALONG SAID SOUTHWESTERLY LINE OF NORTH MUNN ROAD, A DISTANCE OF 247.00 FEET MORE OR LESS TO A BEND POINT IN SAID SOUTHWESTERLY LINE, SAID POINT BEING A POINT ON THE EASTERLY LINE OF LOT 6 IN SAID W.H. MILLER'S SUBDIVISION AT CROOKED LAKE; THENCE SOUTHERLY ALONG THE WESTERLY LINE OF NORTH MUNN ROAD, A DISTANCE OF 642.20 FEET MORE OR LESS TO A BEND POINT IN SAID WESTERLY LINE, SAID POINT BEING A POINT ON THE EASTERLY LINE OF LOT 17 IN SAID W.H. MILLER'S SUBDIVISION AT CROOKED LAKE; THENCE SOUTHWESTERLY ALONG THE NORTHWESTERLY LINE OF NORTH MUNN ROAD, A DISTANCE OF 750.09 FEET MORE OR LESS TO THE POINT OF INTERSECTION WITH THE WEST LINE OF THE SOUTHEAST QUARTER OF THE SOUTHEAST QUARTER OF SAID SECTION 34; THENCE NORTHERLY ALONG SAID WEST LINE, A DISTANCE OF 100.20 FEET MORE OR LESS TO THE NORTHWEST CORNER OF SAID SOUTHEAST QUARTER OF THE SOUTHEAST QUARTER OF SAID SECTION 34; THENCE WESTERLY ALONG THE SOUTH LINE OF THE NORTHWEST QUARTER OF SAID SOUTHEAST QUARTER TO THE SOUTHWEST CORNER OF SAID NORTHWEST QUARTER OF THE SOUTHEAST QUARTER; THENCE NORTHERLY ALONG THE WEST LINE OF SAID NORTHWEST QUARTER OF THE SOUTHEAST QUARTER TO THE NORTHWEST CORNER OF SAID NORTHWEST QUARTER, SAID POINT BEING THE SOUTHWEST CORNER OF LOT B IN THE FINAL PLAT OF EMERALD SHORES, ACCORDING TO THE PLAT RECORDED APRIL 24, 1995 AS DOCUMENT NUMBER 3815901; THENCE EASTERLY ALONG THE SOUTH LINE OF SAID LOT B, SAID LINE BEING THE SOUTH LINE OF THE SOUTHWEST QUARTER OF THE NORTHEAST QUARTER OF SAID SECTION 34, A DISTANCE OF 300.00 FEET TO THE SOUTHEAST CORNER OF SAID LOT B; THENCE NORTHERLY PARALLEL WITH THE WEST LINE OF SAID SOUTHWEST QUARTER, A DISTANCE OF 1325.96 FEET TO A CORNER OF SAID LOT B, SAID POINT BEING A POINT ON THE SOUTH LINE OF THE NORTHWEST QUARTER OF SAID NORTHEAST QUARTER; THENCE EASTERLY ALONG SAID SOUTH LINE OF THE NORTHWEST QUARTER, A DISTANCE OF 362.00 FEET TO THE SOUTHEAST CORNER OF THE WEST HALF OF SAID NORTHWEST QUARTER ; THENCE NORTHERLY ALONG THE EAST LINE OF SAID WEST HALF, SAID LINE BEING THE EAST LINE OF SAID FINAL

PLAT OF EMERALD SHORES, TO THE NORTHEAST CORNER OF SAID WEST HALF; THENCE CONTINUING NORTHERLY ALONG SAID EAST LINE OF THE FINAL PLAT OF EMERALD SHORES, SAID LINE BEING THE WEST LINE OF LOT 6 IN GELDEN WOODS SUBDIVISION ACCORDING TO THE PLAT RECORDED NOVEMBER 17, 1989 AS DOCUMENT NUMBER 2851957, A DISTANCE OF 425.76 FEET TO THE NORTHWEST CORNER OF SAID LOT 6, SAID POINT BEING A POINT ON THE SOUTH LINE OF GELDEN LANE; THENCE EASTERLY AND NORTHERLY ALONG THE SOUTHERLY AND EASTERLY LINE OF SAID GELDEN LANE TO THE POINT OF INTERSECTION WITH THE SOUTH LINE OF LOT 8 IN SAID GELDEN WOODS SUBDIVISION EXTENDED EASTERLY; THENCE WESTERLY ALONG THE EASTERLY EXTENSION OF AND THE SOUTH LINE OF SAID LOT 8 TO THE SOUTHWEST CORNER OF SAID LOT 8; THENCE NORTHERLY ALONG THE WEST LINE OF SAID LOT 8, A DISTANCE OF 390.00 FEET TO THE NORTHWEST CORNER OF SAID LOT 8; THENCE EASTERLY AND SOUTHERLY ALONG THE NORTH AND EAST LINES OF SAID LOT 8 TO THE POINT OF INTERSECTION WITH THE WESTERLY EXTENSION OF THE SOUTH LINE OF LOT 1 IN SAID GELDEN WOODS SUBDIVISION; THENCE EASTERLY ALONG THE WESTERLY EXTENSION OF AND THE SOUTH LINE OF SAID LOT 1 TO THE SOUTHEAST CORNER OF SAID LOT 1; THENCE NORTHERLY ALONG THE EAST LINE OF SAID LOT 1, A DISTANCE OF 300.00 FEET TO THE NORTHEAST CORNER OF SAID LOT 1, SAID POINT ALSO BEING A POINT ON THE SOUTHERLY LINE OF GELDEN ROAD; THENCE EASTERLY ALONG THE SOUTHERLY LINE OF GELDEN ROAD AS MONUMENTED AND OCCUPIED TO THE POINT OF INTERSECTION WITH THE EAST LINE OF THE WEST 615.37 FEET OF THE NORTH HALF OF THE SOUTHWEST QUARTER OF SAID SECTION 26 EXTENDED SOUTHERLY; THENCE NORTHERLY ALONG THE SOUTHERLY EXTENSION OF AND THE EAST LINE OF SAID WEST 615.37 FEET TO A POINT ON THE SOUTH LINE OF THE NORTH 834.10 FEET OF SAID NORTH HALF AS MEASURED ALONG THE WEST LINE OF SAID SOUTHWEST QUARTER; THENCE WESTERLY ALONG SAID SOUTH LINE, A DISTANCE OF 615.37 FEET MORE OR LESS TO THE WEST LINE OF SAID SOUTHWEST QUARTER OF SECTION 26; THENCE NORTHERLY ALONG SAID WEST LINE TO THE NORTHWEST CORNER OF SAID SOUTHWEST QUARTER; THENCE EASTERLY ALONG SAID NORTH LINE TO THE NORTHEAST CORNER OF LOT 1 IN BAILEY MANOR SUBDIVISION ACCORDING TO THE PLAT THEREOF RECORDED AUGUST 4, 1948 AS DOCUMENT 649643, IN BOOK 883 OF RECORDS, PAGE 160, WHICH SUBDIVISION WAS VACATED AS TO SAID LOTS BY INSTRUMENT RECORDED AS DOCUMENT 5844080, SAID POINT ALSO BEING THE NORTHWEST CORNER OF LOT 90 IN AUBURN MEADOWS PHASE III ACCORDING TO THE PLAT THEREOF RECORDED NOVEMBER 4, 1994 AS DOCUMENT NUMBER 3611326; THENCE SOUTHERLY ALONG THE WEST LINE OF SAID LOT 90, A DISTANCE OF 131.00 FEET TO THE NORTHEAST CORNER OF LOT 91 IN SAID AUBURN MEADOWS PHASE III; THENCE WESTERLY ALONG THE NORTH LINE OF LOTS 91, 92 AND THE WESTERLY EXTENSION OF THE NORTH LINE OF LOT 92 IN SAID AUBURN MEADOWS PHASE III, TO THE POINT OF INTERSECTION WITH THE SOUTHWESTERLY LINE OF GRASS LAKE ROAD AS MONUMENTED AND OCCUPIED; THENCE SOUTHEASTERLY ALONG SAID SOUTHWESTERLY LINE TO THE POINT OF INTERSECTION WITH THE SOUTHERLY LINE OF LOT 93 IN SAID IN AUBURN MEADOWS PHASE III EXTENDED SOUTHWESTERLY; THENCE NORTHEASTERLY ALONG THE SOUTHWESTERLY EXTENSION OF SAID LOT 93 AND THE SOUTHERLY LINES OF LOTS 93 THRU 97 AND OUTLOT E IN SAID IN AUBURN MEADOWS PHASE III AND THE NORTHEASTERLY EXTENSION OF THE SOUTHERLY LINE OF OUTLOT E TO THE POINT OF INTERSECTION WITH THE WESTERLY LINE OF AUBURN LANE, SAID LINE BEING THE WEST LINE OF THE EAST HALF OF THE SOUTHWEST QUARTER OF SAID SECTION 26; THENCE SOUTHERLY ALONG SAID WESTERLY LINE TO THE POINT OF INTERSECTION WITH THE SOUTHWESTERLY LINE OF GRASS LAKE ROAD AS MONUMENTED AND OCCUPIED; THENCE

SOUTHEASTERLY ALONG SAID SOUTHWESTERLY LINE TO THE POINT OF INTERSECTION WITH THE SOUTHEASTERLY LINE OF A DEED RECORDED DECEMBER 5, 2006 AS DOCUMENT NUMBER 6101120; THENCE SOUTHWESTERLY, A DISTANCE OF 297.15 FEET MORE OR LESS TO THE NORTHWEST CORNER OF A DEED RECORDED SEPTEMBER 9, 2003 AS DOCUMENT NUMBER 5365357; THENCE SOUTHEASTERLY ALONG THE SOUTHWESTERLY LINE OF SAID DEED RECORDED AS DOCUMENT NUMBER 5365357, A DISTANCE OF 364.07 FEET MORE OR LESS TO THE SOUTHEAST CORNER OF SAID DEED; THENCE NORTHEASTERLY ALONG THE SOUTHEASTERLY LINE OF SAID DEED AND THE NORTHEASTERLY EXTENSION OF SAID LINE TO THE POINT OF INTERSECTION WITH THE EASTERLY LINE OF GRASS LAKE ROAD AS DEDICATED PER THE FINAL PLAT OF DEWEY SUBDIVISION, ACCORDING TO THE PLAT THEREOF RECORDED SEPTEMBER 28, 2011 AS DOCUMENT NUMBER 6771175; THENCE NORTHWESTERLY ALONG SAID EASTERLY LINE OF GRASS LAKE ROAD TO THE POINT OF INTERSECTION WITH THE SOUTHERLY LINE OF LOT 5 IN AUBURN MEADOWS PHASE I ACCORDING TO THE PLAT THEREOF RECORDED SEPTEMBER 24, 1993 AS DOCUMENT NUMBER 3404071; THENCE NORTHEASTERLY ALONG SAID SOUTHERLY LINE OF LOT 5 AND THE SOUTHERLY LINE OF LOT 6 IN SAID AUBURN MEADOWS PHASE I TO A BEND POINT IN SAID LOT 6; THENCE NORTHERLY ALONG THE EASTERLY LINE OF LOTS 6 THRU 11 IN SAID AUBURN MEADOWS PHASE I, SAID LINE BEING THE WEST LINE OF LOT 1 IN SAID DEWEY SUBDIVISION TO THE NORTHWEST CORNER OF SAID LOT 1, SAID POINT BEING A CORNER IN SAID LOT 11; THENCE EASTERLY ALONG THE NORTH LINE OF SAID LOT 1, SAID LINE BEING THE SOUTH LINE OF LOTS 11 THRU 14 IN SAID AUBURN MEADOWS PHASE I TO THE NORTHEAST CORNER OF SAID LOT 1, SAID POINT ALSO BEING THE SOUTHEAST CORNER OF SAID LOT 14; THENCE SOUTHERLY ALONG THE EAST LINE OF THE SOUTHWEST QUARTER OF SAID SECTION 26, SAID LINE BEING THE EAST LINE OF LOTS 1 AND 2 IN SAID DEWEY SUBDIVISION TO THE POINT OF INTERSECTION WITH THE NORTHERLY LINE OF GRASS LAKE ROAD; THENCE NORTHWESTERLY ALONG SAID NORTH LINE TO THE POINT OF INTERSECTION WITH A LINE THAT IS 80.19 FEET WEST OF AND PARALLEL WITH THE EAST LINE OF SAID SOUTHWEST QUARTER; THENCE SOUTHERLY ALONG SAID PARALLEL LINE TO THE POINT OF INTERSECTION WITH THE SOUTHERLY LINE OF GRASS LAKE ROAD; THENCE SOUTHWESTERLY, A DISTANCE OF 48.02 FEET MORE OR LESS TO THE POINT OF INTERSECTION WITH A LINE THAT IS 121.63 FEET WEST OF AND PARALLEL WITH THE EAST LINE OF SAID SOUTHWEST QUARTER; THENCE SOUTHERLY ALONG SAID PARALLEL LINE, A DISTANCE OF 114.11 FEET MORE OR LESS TO THE POINT OF INTERSECTION WITH THE SOUTH LINE OF SAID SOUTHWEST QUARTER; THENCE SOUTHERLY ALONG A LINE THAT IS 121.63 FEET WEST OF AND PARALLEL WITH THE EAST LINE OF THE NORTHWEST QUARTER OF SAID SECTION 35, A DISTANCE OF 356.75 FEET; THENCE WESTERLY PARALLEL TO THE SOUTH LINE OF THE NORTHEAST QUARTER OF SAID NORTHWEST QUARTER, A DISTANCE OF 283.00 FEET; THENCE SOUTHERLY ALONG A LINE PARALLEL WITH THE EAST LINE OF SAID NORTHWEST QUARTER, A DISTANCE OF 406.00 FEET; THENCE SOUTHWESTERLY, A DISTANCE OF 175.76 FEET MORE OR LESS TO THE POINT OF INTERSECTION WITH A LINE THAT IS 467.85 FEET WEST OF AND PARALLEL WITH THE EAST LINE OF SAID NORTHWEST QUARTER; THENCE SOUTHERLY ALONG SAID PARALLEL LINE, A DISTANCE OF 397.18 FEET TO A POINT ON THE SOUTH LINE OF SAID NORTHEAST QUARTER OF THE SAID NORTHWEST QUARTER; THENCE EASTERLY ALONG SAID SOUTH LINE, A DISTANCE OF 467.85 FEET TO A POINT ON THE EAST LINE OF SAID NORTHWEST QUARTER, SAID POINT BEING A POINT ON THE WEST LINE OF SEVEN HILLS UNIT NO. 28 SUBDIVISION ACCORDING TO THE PLAT THEREOF RECORDED DECEMBER 12, 1968 AS DOCUMENT NUMBER 1404264 IN BOOK 46 OF PLATS, PAGE 22; THENCE SOUTHERLY ALONG SAID EASTERLY LINE OF



THE NORTHWEST QUARTER TO THE NORTHEAST CORNER OF LOT A IN VENETIAN VILLAGE UNIT NO. 16, ACCORDING TO THE PLAT THEREOF RECORDED JUNE 18, 1954 AS DOCUMENT NUMBER 827771 IN BOOK 33 OF PLATS, PAGES 9 AND 10; THENCE WESTERLY ALONG THE NORTH LINE OF SAID LOT A TO THE NORTHWEST CORNER OF SAID LOT A; THENCE SOUTHERLY ALONG THE WEST LINE OF SAID LOT A TO THE NORTHEAST CORNER OF LOT 37 IN SAID VENETIAN VILLAGE UNIT NO. 16 SUBDIVISION, SAID POINT BEING A POINT ON THE SOUTH LINE OF THE NORTHWEST QUARTER OF SAID SECTION 35; THENCE WESTERLY ALONG SAID SOUTH LINE TO THE NORTHEAST CORNER OF LOT 26 IN SAID VENETIAN VILLAGE UNIT NO. 16 SUBDIVISION; THENCE SOUTHERLY ALONG THE WEST LINE OF SAID LOT 26 TO THE NORTHEAST CORNER OF OUTLOT "A" IN MALLARD RIDGE ESTATES SUBDIVISION, ACCORDING TO THE PLAT RECORDED JULY 14, 1988 AS DOCUMENT NUMBER 2700849; THENCE WESTERLY ALONG THE NORTH LINE OF SAID MALLARD RIDGE ESTATES SUBDIVISION TO THE NORTHWEST CORNER OF LOT 14 IN SAID MALLARD RIDGE ESTATES SUBDIVISION; THENCE SOUTHERLY AND SOUTHWESTERLY ALONG A WESTERLY LINE OF SAID MALLARD RIDGE ESTATES SUBDIVISION TO THE NORTHWEST CORNER OF LOT 124 IN SAID MALLARD RIDGE ESTATES SUBDIVISION; THENCE NORTHERLY ALONG THE NORTHERLY EXTENSION OF THE WEST LINE OF SAID LOT 124 TO THE POINT OF INTERSECTION WITH THE NORTH LINE OF THE SOUTHEAST QUARTER OF SAID SECTION 34; THENCE WESTERLY ALONG SAID NORTH LINE TO THE POINT OF BEGINNING, IN LAKE COUNTY, ILLINOIS.

ALSO:

THAT PART OF THE WEST HALF OF THE NORTHWEST QUARTER OF SECTION 27, TOWNSHIP 46 NORTH, RANGE 10 EAST OF THE THIRD PRINCIPAL MERIDIAN DESCRIBED AS FOLLOWS: COMMENCING AT A POINT ON THE WEST LINE OF SAID HALF QUARTER SECTION 298.75 FEET SOUTH OF THE NORTHWEST CORNER THEREOF, THENCE EAST PARALLEL WITH THE NORTH LINE OF SAID NORTHWEST QUARTER 253.25 FEET; THENCE SOUTH PARALLEL WITH THE WEST LINE OF SAID HALF QUARTER SECTION, 320 FEET, MORE OR LESS, TO A POINT 75.00 FEET EAST OF THE SOUTHEAST CORNER OF PREMISES CONVEYED TO TRUSTEE OF GRAVE YARD BY DEED RECORDED JANUARY 19, 1861, IN BOOK 32 OF DEEDS, PAGES 283 AND 284; THENCE WESTERLY TO THE SOUTHWEST CORNER OF SAID PREMISES CONVEYED BY SAID DEED AND THENCE NORTH ALONG THE WEST LINE OF SAID HALF QUARTER SECTION TO THE PLACE OF BEGINNING, IN LAKE COUNTY, ILLINOIS.

ALSO:

THE EAST HALF OF THE NORTHWEST QUARTER (EXCEPT THE NORTH 449.00 FEET THEREOF) OF SECTION 5, TOWNSHIP 45 NORTH, RANGE 10 EAST OF THE THIRD PRINCIPAL MERIDIAN, IN LAKE COUNTY, ILLINOIS.

ALSO:

THE SOUTH 375.00 FEET (AS MEASURED ALONG THE EAST LINE THEREOF) OF THE WEST 116.25 FEET (AS MEASURED ALONG THE SOUTH LINE THEREOF) OF THE EAST 833.56 FEET (AS MEASURED ALONG THE SOUTH LINE THEREOF) OF THAT PART OF THE SOUTHWEST QUARTER OF SECTION 31 LYING WEST OF AND ADJACENT THERETO THE EAST 7.71 CHAINS (508.86 FEET) THEREOF (AS MEASURED ALONG THE

SOUTH LINE THEREOF), ALL IN TOWNSHIP 46 NORTH, RANGE 10 EAST OF THE THIRD PRINCIPAL MERIDIAN, IN LAKE COUNTY, ILLINOIS.

ALSO:

COMMENCING AT THE POINT OF INTERSECTION OF THE CENTER LINE OF ILLINOIS ROUTE 59 WITH THE NORTH LINE OF SECTION 31, TOWNSHIP 46 NORTH, RANGE 10 EAST OF THE THIRD PRINCIPAL MERIDIAN; THENCE SOUTHWESTERLY ALONG THE CENTER LINE OF SAID ILLINOIS ROUTE 59, 2218.73 FEET, MORE OR LESS, THENCE EASTERLY ALONG A LINE DEFLECTING TO THE LEFT 99 DEGREES 51 MINUTES FROM THE LAST DESCRIBED COURSE, TO THE EASTERLY RIGHT-OF-WAY LINE OF SAID ILLINOIS ROUTE 59 FOR A POINT OF BEGINNING; THENCE CONTINUING ALONG THE LAST DESCRIBED COURSE TO A POINT BEING 713.81 FEET EASTERLY, AS MEASURED ALONG THE LAST DESCRIBED COURSE, FROM THE CENTER LINE OF SAID ILLINOIS ROUTE 59; THENCE SOUTHERLY PARALLEL TO THE EAST LINE OF THE SOUTHWEST QUARTER OF SAID SECTION 31 AND THE NORTHERLY EXTENSION THEREOF, 659.04 FEET, MORE OR LESS, TO A POINT ON A LINE DRAWN PARALLEL TO AND 223.60 FEET SOUTH FROM THE NORTH LINE OF THE SOUTHWEST QUARTER OF SAID SECTION 31; THENCE WESTERLY ALONG PARALLEL LINE TO THE EASTERLY RIGHT-OF-WAY LINE OF SAID ILLINOIS ROUTE 59; THENCE NORTHERLY ALONG SAID EASTERLY RIGHT-OF-WAY LINE, TO THE POINT OF BEGINNING, ALL IN TOWNSHIP 46 NORTH, RANGE 10, AND TOWNSHIP 46 NORTH, RANGE 9 EAST OF THE THIRD PRINCIPAL MERIDIAN, IN LAKE COUNTY, ILLINOIS.

ALSO:

THAT PART OF THE NORTH HALF OF THE SOUTHEAST QUARTER OF SECTION 34, TOWNSHIP 46 NORTH, RANGE 10, EAST OF THE THIRD PRINCIPAL MERIDIAN DESCRIBED AS FOLLOWS: PARCEL 10 IN SPECIAL WARRANTY DEED RECORDED SEPTEMBER 15, 2003 AS DOCUMENT NUMBER 5365354 IN LAKE COUNTY, ILLINOIS.

ALSO:

LOTS F THRU M IN SCHAMBERGER'S SUBDIVISION, BEING A SUBDIVISION OF PART OF THE SOUTHWEST QUARTER OF SECTION 31, TOWNSHIP 46 NORTH, RANGE 10, EAST OF THE THIRD PRINCIPAL MERIDIAN, AND ALSO PART OF THE SOUTHEAST QUARTER OF SECTION 36, TOWNSHIP 46 NORTH, RANGE 9, EAST OF THE THIRD PRINCIPAL MERIDIAN, ACCORDING TO THE PLAT THEREOF, RECORDED MARCH 18, 1955 AS DOCUMENT NUMBER 858095, IN BOOK 1324 OF RECORDS, PAGE 305, IN LAKE COUNTY, ILLINOIS.

ALSO:

THAT PART OF THE NORTHEAST QUARTER OF SECTION 1, TOWNSHIP 45 NORTH, RANGE 9, EAST OF THE THIRD PRINCIPAL MERIDIAN, WHICH LIES EAST OF THE CENTERLINE STATE AID ROUTE 59 DESCRIBED AS FOLLOWS, TO-WIT: COMMENCING AT THE POINT OF INTERSECTION OF THE CENTERLINE OF STATE ROUTE 59 (FORMERLY KNOWN AS ANTIOCH-FOX LAKE ROAD) AND THE NORTH LINE OF THE JOHN STRATTON SUBDIVISION (DOCUMENT 947798), SAID POINT BEING 854.00 FEET, MORE OR LESS, NORTH OF THE SOUTH LINE OF THE SAID NORTHEAST QUARTER OF SAID FRACTIONAL SECTION 1, AS MEASURED

ALONG THE CENTERLINE OF SAID STATE ROUTE NO. 59; THENCE EAST ALONG THE NORTH LINE OF SAID JOHN STRATTON SUBDIVISION, A DISTANCE OF 320.00 FEET TO THE NORTHEAST CORNER OF SAID JOHN STRATTON SUBDIVISION AND THE POINT OF BEGINNING; THENCE CONTINUING ALONG THE NORTH LINE OF SAID SUBDIVISION AS EXTENDED EASTERLY, A DISTANCE OF 627.00 FEET; THENCE NORTHERLY AT RIGHT ANGLES TO THE LAST DESCRIBED LINE, A DISTANCE OF 656.39 FEET TO A POINT WHICH IS 140.86 FEET NORTH OF THE SOUTH LINE OF GOVERNMENT LOT 2 IN SAID NORTHEAST QUARTER; THENCE WESTERLY ALONG A LINE WHICH IS 140.86 FEET NORTH OF AND PARALLEL WITH THE SOUTH LINE OF SAID GOVERNMENT LOT 2, A DISTANCE OF 381.92 FEET, TO A POINT WHICH IS 320.00 FEET EASTERLY OF THE CENTERLINE OF SAID STATE ROUTE 59; THENCE SOUTHWESTERLY ALONG A LINE WHICH IS 320.00 FEET EASTERLY OF AND PARALLEL TO THE CENTER LINE OF SAID STATE ROUTE 59, TO THE NORTHEAST CORNER OF SAID JOHN STRATTON SUBDIVISION AND THE POINT OF BEGINNING, IN LAKE COUNTY, ILLINOIS.

Prepared by:

Manhard Consulting, Ltd.

900 Woodlands Parkway

Vernon Hills, Illinois 60061

Phone: 847.634.5550

Fax: 847.634.0095

**EXHIBIT C**

**PERMANENT TAX INDEX NUMBERS  
SPECIAL SERVICE AREA NUMBER 16**

























## SPECIAL SERVICE AREA NO. 16 TAX ID NUMBERS

Effective Date 10-10-2013

0604204006	0604204007	0604204008	0604204009	0604204010	0604204011	0604204012	0604204013
0604204014	0604204015	0604204016	0604204017	0604204018	0604204019	0604204020	0604204021
0604204022	0604204023	0604204024	0604204025	0604204026	0604204027	0604204028	0604204029
0604204030	0604204031	0604204032	0604204033	0604204034	0604204035	0604204036	0604204037
0604204038	0604204039	0604204040	0604204041	0604204042	0604204043	0604204044	0604204045
0604204046	0604204047	0604204048	0604204049	0604204050	0604204051	0604205001	0604205002
0604205003	0604205004	0604205005	0604205006	0604205007	0604205008	0604205009	0604205010
0604205011	0604205012	0604205013	0604205014	0604205015	0604205016	0604205017	0604205018
0604205019	0604205020	0604205021	0604205022	0604205023	0604205024	0604205025	0604205026
0604205027	0604205028	0604205029	0604205030	0604205031	0604205032	0604205033	0604205034
0604205035	0604205036	0604206001	0604206002	0604206003	0604206004	0604206005	0604206006
0604206007	0604206008	0604206009	0604206010	0604206011	0604206012	0604206013	0604206014
0604206015	0604207001	0604207002	0604207003	0604207004	0604207007	0604207009	0604207010
0604207011	0604207012	0604207020	0604207021	0604207022	0604207023	0604207024	0604207025
0604208001	0604208002	0604208003	0604208004	0604208005	0604208006	0604208007	0604208008
0604209001	0604209002	0604209003	0604209004	0604209005	0604209006	0604209007	0604209008
0604210001	0604210002	0604300005	0604300006	0604300008	0604301001	0604301003	0604302003
0604302004	0604302005	0604302006	0604302007	0604302008	0604302009	0604302010	0604302011
0604302012	0604302013	0604302014	0604302015	0604302016	0604302017	0604302018	0604302019
0604302020	0604302024	0604302025	0604302027	0604302031	0604302033	0604303001	0604303002
0604303003	0604303004	0604303005	0604303006	0604303009	0604303010	0604304001	0604304002
0604304003	0604304004	0604304005	0604304006	0604304007	0604304008	0604304009	0604304010
0604305001	0604305002	0604305003	0604305004	0604305005	0604305006	0604305007	0604305008
0604305009	0604305010	0604305011	0604305012	0604305013	0604305014	0604305015	0604305016
0604305017	0604305018	0604305019	0604305020	0604305021	0604305022	0604305023	0604305024
0604306001	0604306002	0604306003	0604306004	0604306005	0604306006	0604306007	0604306008
0604306009	0604306010	0604307001	0604307002	0604307003	0604307004	0604307005	0604307006
0604307007	0604307008	0604307009	0604307010	0604307011	0604307012	0604307013	0604307014
0604307015	0604307016	0604307020	0604307022	0604308001	0604308002	0604308003	0604308004
0604308005	0604308006	0604308007	0604308008	0604308009	0604308010	0604308011	0604308012
0604308013	0604308014	0604308015	0604308016	0604308017	0604308018	0604308019	0604308020
0604308021	0604308022	0604308023	0604308024	0604308025	0604308026	0604308027	0604308028
0604308029	0604308030	0604308031	0604308032	0604308033	0604308034	0604308035	0604308036
0604308037	0604309001	0604309002	0604309003	0604309004	0604309005	0604309006	0604309007
0604309008	0604309009	0604309010	0604309011	0604309012	0604309013	0604309014	0604309015
0604309016	0604309017	0604309018	0604309019	0604309020	0604309021	0604310001	0604310002
0604310003	0604310004	0604310005	0604310006	0604310007	0604310008	0604310011	0604310012
0604310013	0604310014	0604310015	0604310016	0604310017	0604310019	0604310020	0604311001
0604311002	0604311003	0604311004	0604311005	0604311006	0604311007	0604311008	0604311009
0604311010	0604311011	0604311012	0604311013	0604312001	0604313001	0604313002	0604313003
0604313004	0604313005	0604313006	0604400046	0604400050	0604407001	0604407002	0604407006
0604407007	0604407008	0604407009	0604407010	0604407011	0604407013	0604407014	0604407015
0604407016	0604407017	0604407018	0604407019	0604407020	0604407021	0604407022	0604408001
0604408002	0604408003	0604408004	0604408005	0604408006	0604408007	0604408008	0604408009
0604408010	0604408011	0604408012	0604408013	0604408014	0604408015	0604408016	0604408017
0604408018	0604408019	0604408020	0604408021	0604408022	0604408023	0604408024	0604408025
0604408026	0604408027	0604408028	0604408029	0604408030	0604408031	0604408032	0604408033
0604408034	0604408035	0604409001	0604409002	0604409003	0604409004	0604409005	0604409006
0604409007	0604409008	0604409009	0604409010	0604409011	0604409012	0604409013	0604410001
0604411001	0604411002	0604411003	0604411004	0604411005	0604411006	0604411007	0604411008
0604411009	0604411010	0604411011	0604412001	0604412002	0604412003	0604412004	0604412005
0604412006	0604412007	0604412008	0604412009	0604412010	0604412011	0604412012	0604412013
0604412014	0604412015	0604412016	0604412017	0604412018	0604412019	0604412020	0604412021
0604412022	0604412023	0605100002	0605100003	0605100005	0605100005	0605100006	0605100014
0605100015	0605102001	0605102002	0605200001	0605200002	0605200003	0605200004	0605200005
0605200006	0605200007	0605200008	0605200009	0605200010	0605200011	0605200012	0605200013
0605200014	0605200015	0605200016	0605200017	0605200018	0605200019	0605200020	0605200021
0605200022	0605200023	0605200024	0605200027	0605200029	0605200032	0605201001	0605201002
0605201003	0605201006	0605201007	0605201008	0605201011	0605201014	0605201015	0605201016
0605201019	0605201020	0605201021	0605201022	0605201023	0605201024	0605201025	0605201026
0605201027	0605201028	0605201029	0605201030	0605201031	0605201032	0605201033	0605201034
0605201035	0605201038	0605201039	0605201040	0605201041	0605201042	0605201043	0605201044
0605201045	0605201046	0605201047	0605201048	0605201049	0605201050	0605201051	0605201052
0605201053	0605201054	0605201055	0605201056	0605201057	0605201058	0605201059	0605201060
0605201061	0605201062	0605201063	0605201064	0605201065	0605201066	0605201067	0605201068
0605201069	0605201070	0605201071	0605201072	0605201073	0605201074	0605201075	0605201076
0605201077	0605201078	0605201079	0605201080	0605201081	0605201082	0605201083	0605201084
0605201085	0605201086	0605201087	0605201088	0605201089	0605201090	0605201091	0605201092
0605201093	0605201094	0605201095	0605201103	0605201104	0605201105	0605201106	0605201107
0605201110	0605201111	0605201112	0605201115	0605201116	0605201117	0605201119	0605201121
0605201122	0605201125	0605201126	0605201127	0605202009	0605202010	0605202011	0605202012
0605202013	0605202014	0605202015	0605202016	0605202017	0605202018	0605202019	0605202020
0605202021	0605202022	0605202023	0605202024	0605202034	0605202035	0605202036	0605202040
0605202041	0605202042	0605202043	0605202044	0605202045	0605202046	0605202047	0605202048
0605202049	0605202050	0605202051	0605202052	0605202053	0605202054	0605202055	0605202056
0605202057	0605202058	0605202059	0605202060	0605202061	0605202062	0605202063	0605202065
0605202067	0605202068	0605202069	0605202070	0605202071	0605203001	0605203002	0605203003
0605203004	0605203005	0605203006	0605203007	0605203008	0605203009	0605203010	0605203011
0605203012	0605203013	0605203014	0605203015	0605203016	0605203017	0605203018	0605203019
0605203020	0605203021	0605203022	0605204001	0605204002	0605204003	0605204004	0605204005
0605204006	0605204007	0605204008	0605204009	0605205001	0605205002	0605205003	0605206001
0605206002	0605206003	0605206004	0605206005	0605206006	0605206007	0605206008	0605206009
0605206010	0605206011	0605206012	0605206013	0605206014	0605206015	0605206016	0605206017
0605206018	0605206019	0605206020	0605206024	0605206025	0605206026	0605206030	0605206031
0605207001	0605207002	0605207003	0605207004	0605300003	0605300005	0605300009	0605301020
0605301021	0605301022	0605301023	0605301024	0605301025	0605301026	0605301027	0605301028
0605301029	0605301030	0605301031	0605301032	0605301033	0605301034	0605301035	0605301036
0605301037	0605301038	0605301039	0605301040	0605301041	0605301042	0605301043	0605301044
0605301045	0605301046	0605301047	0605301048	0605301049	0605301050	0605301051	0605301052



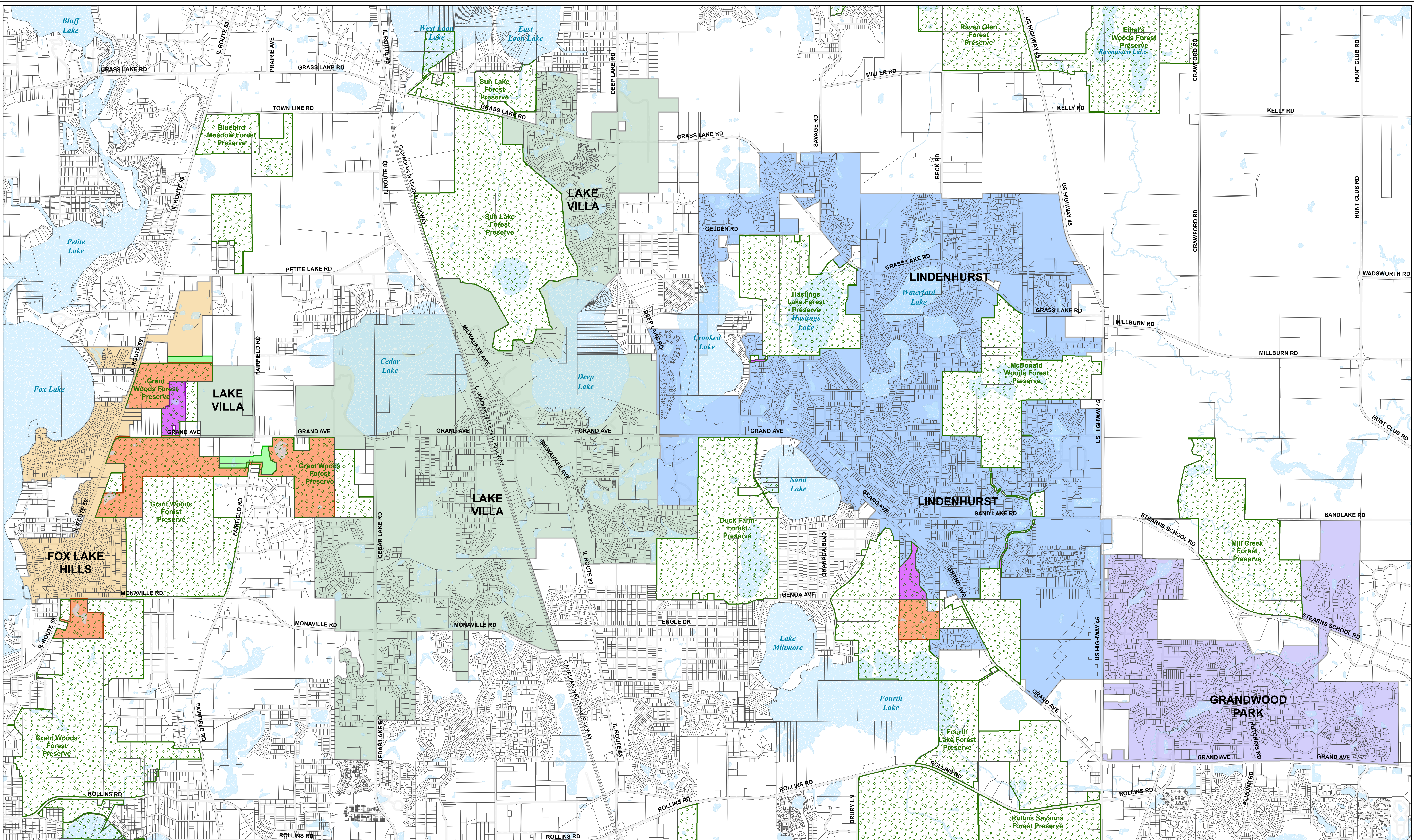







**EXHIBIT D**  
**MAP OF**  
**SPECIAL SERVICE AREA NUMBER 16**



**EXHIBIT D**  
**SSA# 16 For North Group Water**  
**Extension to CLCJAWA System**

MINUTES of a regular public meeting of the County Board of The County of Lake, Illinois, held in the County Board Chambers, County Building, 18 North County Street, Waukegan, Illinois, in said County at 9:00 a.m., on the 12th day of November 2013.

\* \* \*

The meeting was called to order by the Chair, and upon the roll being called, Aaron Lawlor, the Chair, and the following members of the County Board answered present:

\_\_\_\_\_  
\_\_\_\_\_  
\_\_\_\_\_

The following County Board Members were allowed by a majority of the County Board in accordance with and to the extent allowed by rules adopted by the County Board to attend the meeting by video or audio conference: \_\_\_\_\_

\_\_\_\_\_  
\_\_\_\_\_

No Member was denied permission to attend the meeting by video or audio conference.

The following County Board Members were absent and did not participate in the meeting in any manner or to any extent whatsoever: \_\_\_\_\_

\_\_\_\_\_

There being a quorum present, the County Board conducted various business.

\* \* \* \* \*

The Chair announced that the next item for consideration on the agenda was the establishment of Special Service Area Number 16 and the issuance of bonds for the purpose of improving and extending the existing water supply system to provide access to Lake Michigan water and that the County Board would consider the adoption of an ordinance for such purpose.

Whereupon \_\_\_\_\_, the \_\_\_\_\_, presented and explained an ordinance which was before the County Board and entitled:

AN ORDINANCE establishing Special Service Area Number 16 of The County of Lake, Illinois, and declaring the authority relating to the issuance of bonds in an amount not to exceed \$46,000,000 for the purpose of paying the cost of providing special services in and for such Area.

County Board Member \_\_\_\_\_ moved and County Board Member \_\_\_\_\_ seconded the motion that said ordinance as presented be adopted.

After a full discussion thereof, in the presence of a quorum at all times, including a public recital of the nature of the matter being considered and such other information as would advise the public of the business being conducted, the Chair directed that the roll be called for a vote upon the motion to adopt said ordinance as read.

Upon the roll being called, the following Members voted

AYE: \_\_\_\_\_  
\_\_\_\_\_  
\_\_\_\_\_  
\_\_\_\_\_  
\_\_\_\_\_

NAY: \_\_\_\_\_



Whereupon the Chair declared the motion carried and said ordinance adopted and directed the County Clerk to record the same in the records of the County Board of The County of Lake, Illinois, which was done.

\* \* \*

Upon motion duly made, seconded and carried, the meeting was adjourned.

---

County Clerk

STATE OF ILLINOIS    )  
                                  ) SS  
COUNTY OF LAKE     )

**CERTIFICATION OF AGENDA, ORDINANCE AND MINUTES**

I, the undersigned, do hereby certify that I am the duly qualified and acting County Clerk of The County of Lake, Illinois (the “*County*”), and as such officer I am the keeper of the books, records, files, and journal of proceedings of the County and of the County Board (the “*County Board*”) thereof.

I do further certify that the foregoing constitutes a full, true and complete transcript of the minutes of the legally convened meeting (the “*Meeting*”) of the County Board held on the 12th day of November 2013 insofar as same relates to the adoption of an ordinance numbered \_\_\_\_\_ and entitled:

AN ORDINANCE establishing Special Service Area Number 16 of The County of Lake, Illinois, and declaring the authority relating to the issuance of bonds in an amount not to exceed \$46,000,000 for the purpose of paying the cost of providing special services in and for such Area.

(the “*Ordinance*”) a true, correct and complete copy of which Ordinance as adopted at the Meeting appears in the foregoing transcript of the minutes of the Meeting.

I do further certify that the deliberations of the County Board on the adoption of the Ordinance were taken openly; that the vote on the adoption of the Ordinance was taken openly; that the Meeting was held at a specified time and place convenient to the public; that notice of the Meeting was duly given to all of the news media requesting notice of the Meeting; that an agenda (the “*Agenda*”) for the Meeting was posted at the location where the Meeting was held and at the principal office of the County Board at least 96 hours in advance of the holding of the Meeting, remained continuously posted until after the adjournment of the Meeting; that at least one copy of the Agenda was continuously available for public review during the entire 96-hour

period preceding said meeting; that the Agenda contained a separate specific item concerning the proposed adoption of the Ordinance; that a true, correct and complete copy of the Agenda is attached hereto as *Exhibit A*; that the Meeting was called and held in strict accordance with the provisions of the Counties Code of the State of Illinois, as amended, the Open Meetings Act of the State of Illinois, as amended, and the Special Service Area Tax Law, as amended; and that the County Board has complied with all of the applicable provisions of said Code, Act and Law and its own procedural rules in the adoption of the Ordinance.

IN WITNESS WHEREOF, I have hereunto affixed my official signature and the seal of the County this 12th day of November 2013.

---

County Clerk  
The County of Lake, Illinois

[SEAL]

STATE OF ILLINOIS    )  
                                  ) SS  
COUNTY OF LAKE     )

**SPECIAL SERVICE AREA FILING CERTIFICATE**

I, the undersigned, do hereby certify that I am the duly qualified and acting County Recorder of The County of Lake, Illinois, and as such official I do further certify that on the \_\_\_\_ day of \_\_\_\_\_, 2013, there were filed in my office duly certified copy of an ordinance establishing Special Service Area Number 16 (the “*Area*”) of The County of Lake, Illinois (the “*County*”), entitled:

AN ORDINANCE establishing Special Service Area Number 16 of The County of Lake, Illinois, and declaring the authority relating to the issuance of bonds in an amount not to exceed \$46,000,000 for the purpose of paying the cost of providing special services in and for such Area.

duly adopted by the County Board of the County on the 12th day of November, 2013; that said ordinance contains a legal description of the territory of the Area, the permanent tax index numbers of the parcels located within the territory of the Area, an accurate map of the territory of the Area, a copy of the notice of public hearing regarding the Area and a description of the special services to be provided; that said ordinance has been recorded no later than 60 days after the date the ordinance was adopted; and that said ordinance, along with the notice of the public hearing held in connection with the establishment of the Area, has been deposited in the official files and records of my office.

IN WITNESS WHEREOF I hereunto affix my official signature and the seal of said County, this \_\_\_\_ day of \_\_\_\_\_, 2013.

\_\_\_\_\_  
County Recorder of The County of  
Lake, Illinois

[SEAL]

STATE OF ILLINOIS    )  
                                  ) SS  
COUNTY OF LAKE     )

**SPECIAL SERVICE AREA FILING CERTIFICATE**

I, the undersigned, do hereby certify that I am the duly qualified and acting County Clerk of The County of Lake, Illinois, and as such official I do further certify that on the \_\_\_\_ day of \_\_\_\_\_, 2013, there were filed in my office duly certified showings to support the establishment of Special Service Area Number 16 (the “Area”) of The County of Lake, Illinois (the “County”) as follows:

1. Certified copy (as certified by the undersigned in his capacity as recording clerk of the County) of Ordinance No. \_\_\_\_\_ entitled:

AN ORDINANCE establishing Special Service Area Number 16 of The County of Lake, Illinois, and declaring the authority relating to the issuance of bonds in an amount not to exceed \$46,000,000 for the purpose of paying the cost of providing special services in and for such Area.

duly adopted by the County Board of the County on the 12th day of November, 2013; and

2. An accurate map of the Area;
3. A copy of the public hearing notice; and
4. A description of the services to be provided;

and that the same have been deposited in the official files and records of my office.

IN WITNESS WHEREOF I hereunto affix my official signature and the seal of said County, this \_\_\_\_ day of \_\_\_\_\_, 2013.

\_\_\_\_\_  
County Clerk of The County of Lake,  
Illinois

[SEAL]