Location Map

Hainesville Road (Washington Street to Rollins Road)

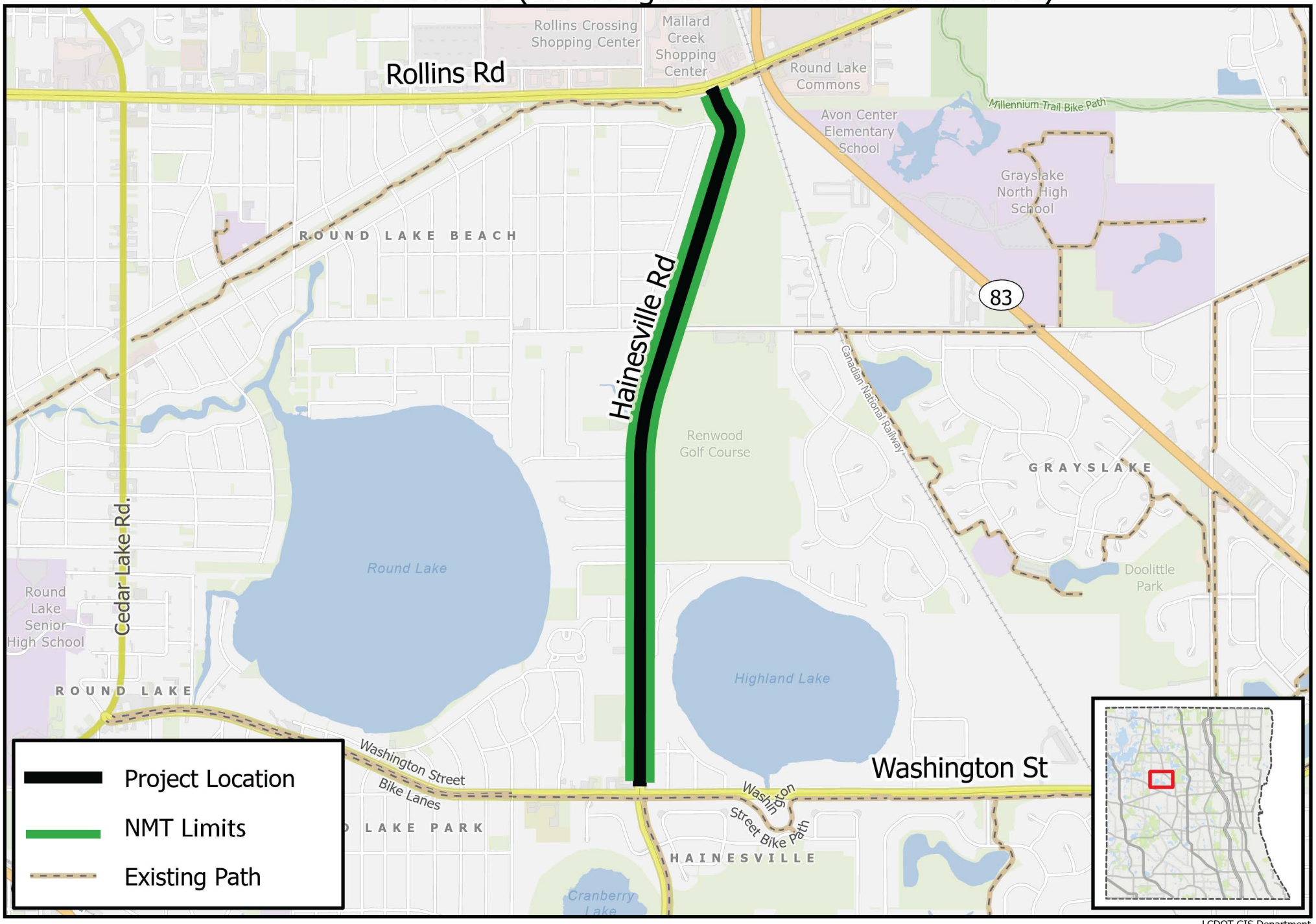

LCDOT GIS Department
5/19/2020