

HORIZONTAL CONTROL PLAN
OF
WANISH PARK
BEING A SUBDIVISION OF

TOTAL AREA:
21.052 ACRES
916,697 SQ. FT.

THE SOUTH HALF OF THE NORTHEAST QUARTER OF SECTION 29, TOWNSHIP 45 NORTH, RANGE 11, EAST OF THE THIRD PRINCIPAL MERIDIAN LYING EAST OF THE WEST 1647.5 FEET THEREOF (EXCEPT THE WEST 330.0 FEET OF THE NORTH 769.95 FEET THEREOF) AND (EXCEPT THE EAST 321.9 FEET OF THE SOUTH 260.0 FEET THEREOF) IN LAKE COUNTY, ILLINOIS.

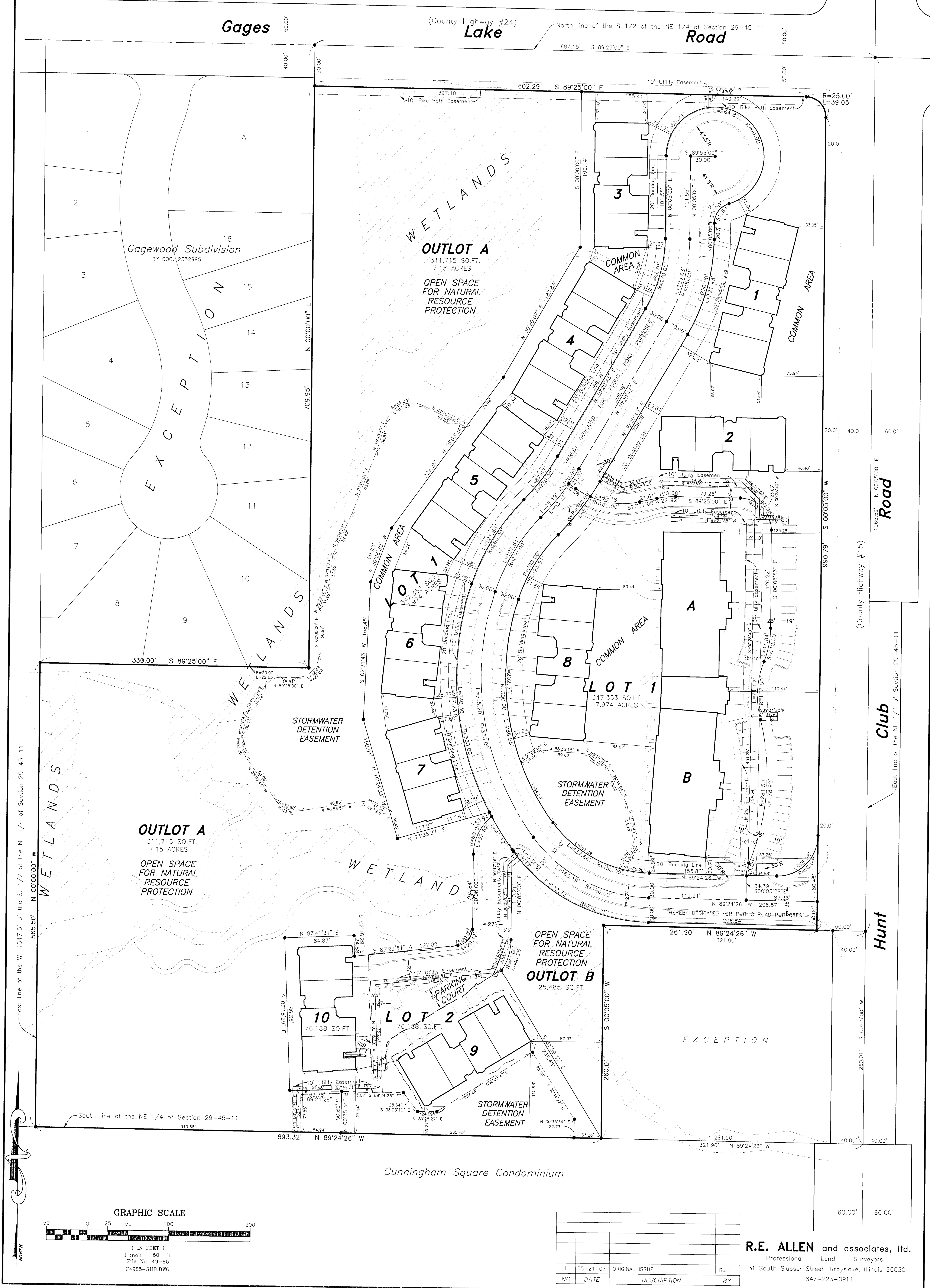

East line of the W. 1647.5' of the S. 1/2 of the NE 1/4 of Section 29-45-11
565.50' N 00°00'00" W

South line of the NE 1/4 of Section 29-45-11
312.68'

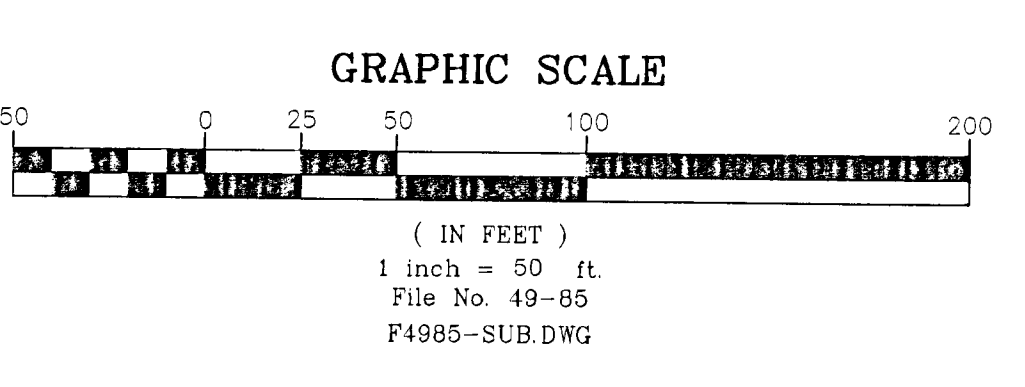

NO.	DATE	DESCRIPTION	BY
1	05-21-07	ORIGINAL ISSUE	B.J.L.

R.E. ALLEN and associates, ltd.
Professional Land Surveyors
31 South Slusser Street, Grayslake, Illinois 60030
847-223-0914