Title:
Saunders Road Sanitary Sewer, Lift Station, and Force Main Improvements

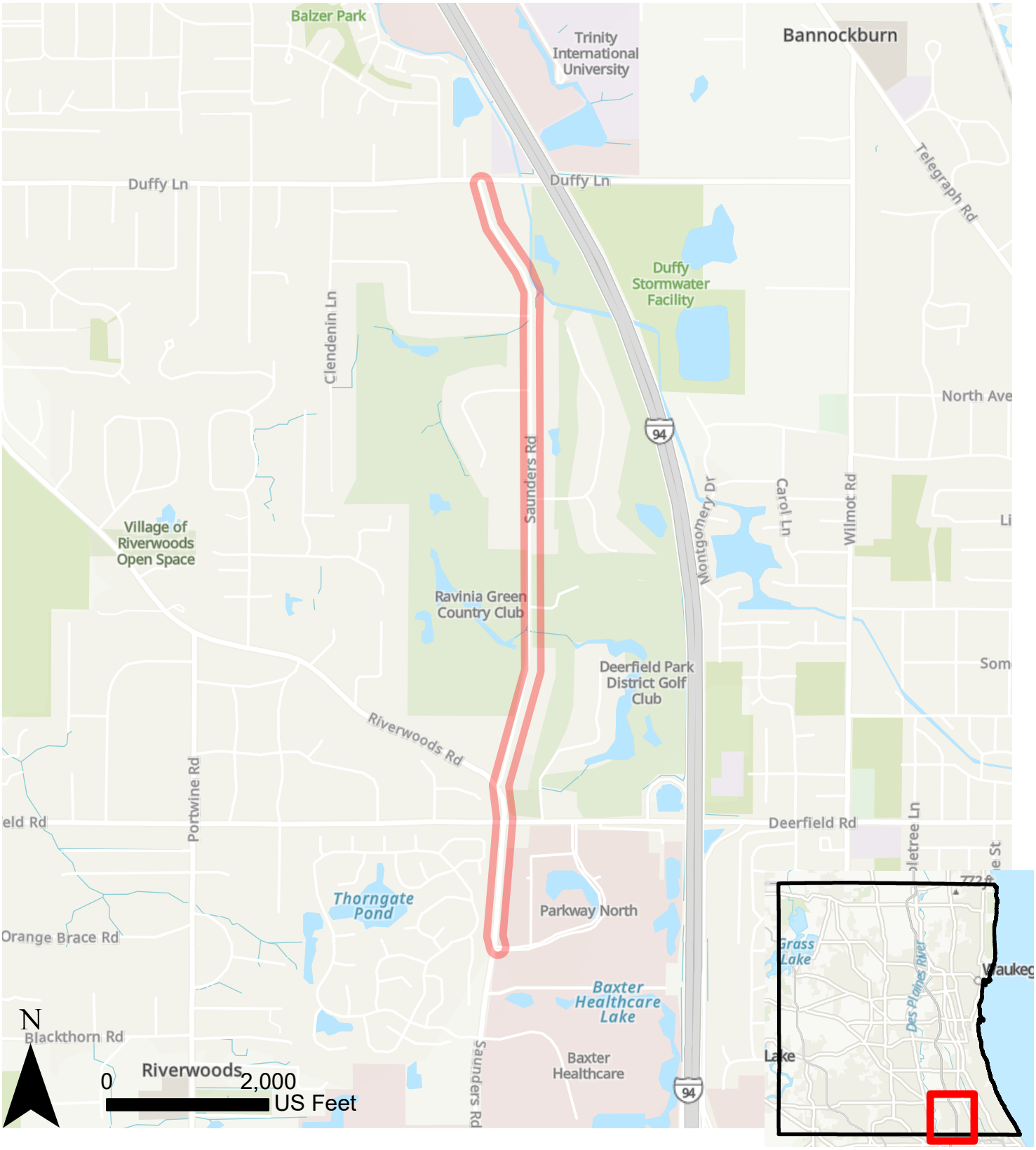

LakeCounty
Department of Public Works

01/25/2021 Map Series ID: 2791