

ARC DESIGN
RESOURCES INC.

5281 ZENITH PARKWAY
LOVES PARK, IL 61111
VOICE: (815) 484-4300
FAX: (815) 484-4303
www.arcdesign.com
Illinois Design Firm License No. 184-001334

PROJECT NAME
OWNER'S NAME

SELF-STORAGE
EXPANSION

18550 GRAND AVE LLC
GURNEE, IL
LAKE COUNTY

PIN 07-07-3110-18, 07-07-3110-19,
07-07-3110-20

STEVEN SCHWARTZ
18550 GRAND AVE LLC
GURNEE, IL
847-867-7200

CONSULTANTS

ISSUED FOR

	DATE
1. AGENCY REVIEW	09-27-2024
2. AGENCY REVIEW	10-16-2024
3. AGENCY REVIEW	12-11-2024
4. AGENCY REVIEW	12-23-2024
5. AGENCY REVIEW	01-28-2025
6. AGENCY REVIEW	02-11-2025

7. ---	---
8. ---	---
9. ---	---
10. ---	---
11. ---	---
12. ---	---

REVISIONS	DATE
1. ---	---
2. ---	---
3. ---	---
4. ---	---
5. ---	---
6. ---	---

SHEET TITLE

LANDSCAPE PLAN

DRAWN	MA
CHECKED	LND
PM	RCS

PROJECT NUMBER
SHEET NUMBER

21038

L02

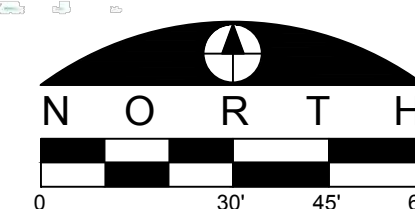
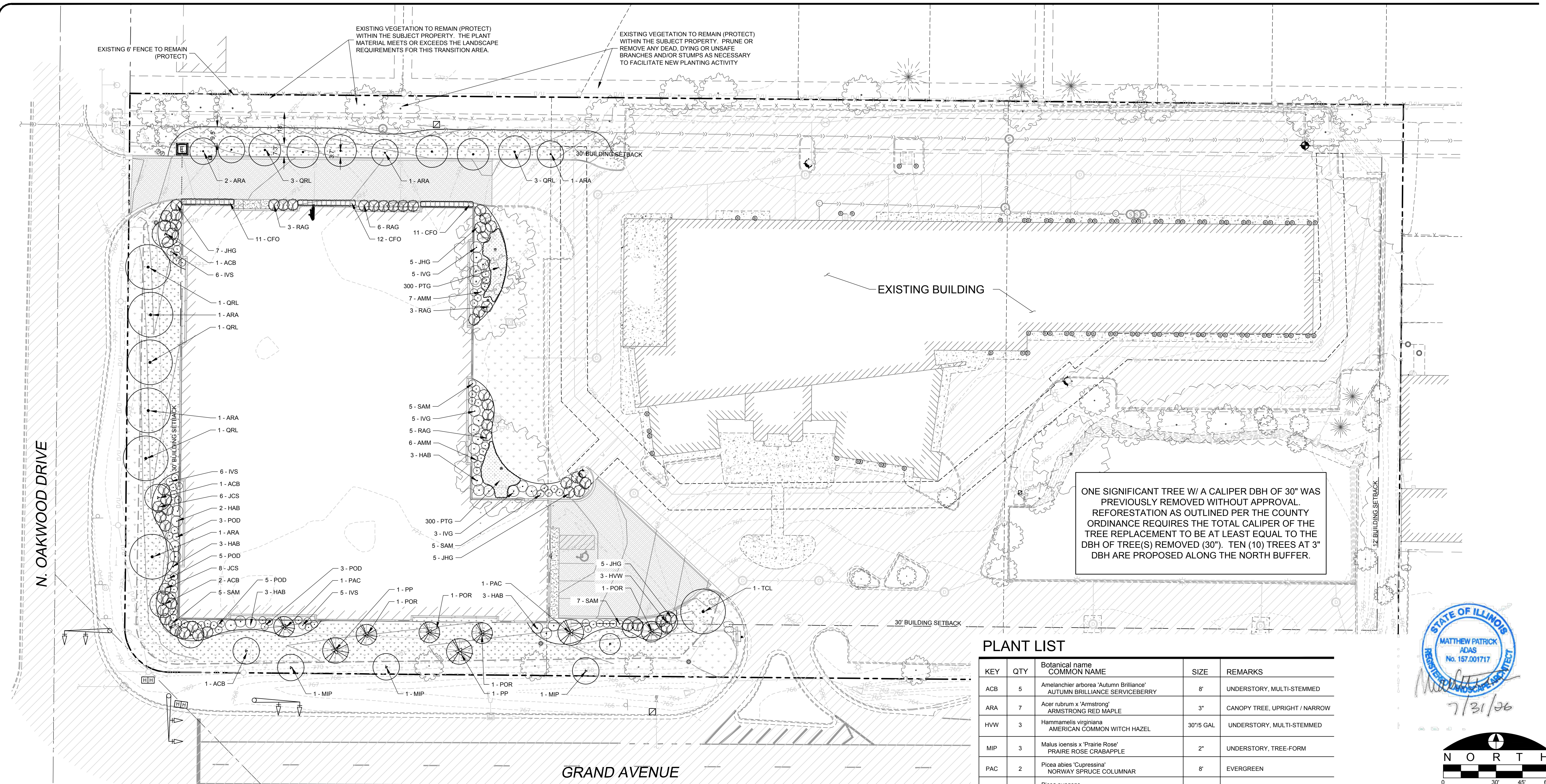

LEGEND

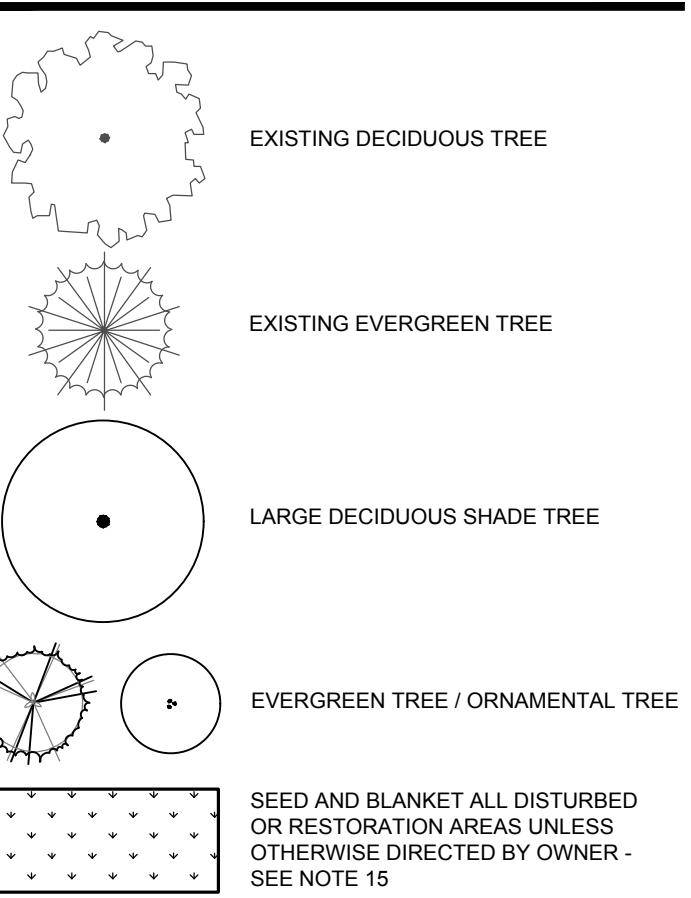

PLANTING NOTES

- Landscape Contractor (Contractor) shall make a site visit prior to bidding/construction to inspect the current site conditions and review proposed planting plan and related work. Contractor shall report any discrepancies in the field to the Landscape Architect and/or Owner.
- Contractor shall verify locations of all underground utilities prior to beginning construction on his phase of work. Electric, gas, telephone, and cable television can be located by calling J.U.I.E. at 811. For regional locating, contact "Digging's Hotline". Any damage or interruption of services shall be the responsibility of the contractor. Contractor to coordinate all related activities with other trades on the job and shall report any unacceptable job conditions to owner's representative prior to commencing work.
- Contractor is responsible for application and cost of all necessary building permits and code verifications. Submit copies of all documents to owner and landscape architect.
- Contractor shall grade entire site to correct surface irregularities in preparation for sod/seed. Rolo-til, disc, drag, harrow or hand rake sub grade in all lawn areas and remove construction debris, foreign matter or stones larger than 2". Grading shall provide slopes which are smooth, continuous, free from depressions or ridges. Level, rake and roll as necessary to an even and true condition and obtain positive drainage in all areas. Finish grades shall meet the approval of owner prior to lawn installation.
- All disturbed areas should be brought to grade with "topsoil" to a depth of 6 inches in areas to be seeded or sodded, and 12 inches for all interior (cutbed) landscape islands. All lawn areas are to be finished with mulch, straw mulch, seed, sod, etc. or as noted. All lawn areas to be watered until a healthy stand of grass is established. (see seed/sod notes for acceptance details).
- Quantity lists are supplied as a convenience; however, the contractor should verify all quantities. The drawings shall take precedence over the lists.
- Plantings may need to be adjusted in the field to accommodate utilities, easements, drainage ways, downspouts, etc.; however, quantities and sizes shall remain consistent with these plans.
- Size & grading standards of plant material shall conform to the latest addition of ANSI Z60.1 AMERICAN STANDARD OF NURSERY STOCK, by the American Nursery & Landscape Association. Plant material shall be nursery grown and be either balled and burlap or container grown.
- All plant species specified are subject to availability. Material shortages in the landscape industry may require substitutions. All substitutions must be approved by the Landscape Architect and/or Owner.
- Any plant materials with damaged or crooked/disfigured leaders, bark abrasion, sun scald, insect damage, etc. are not acceptable and will be rejected by Landscape Architect and/or Owner. Trees with multiple leaders will be rejected unless called for in the plant list as multi-stem or clump.
- Upon inspection and acceptance of all landscape items by Landscape Architect and/or Owner the contractor shall assume maintenance responsibilities for a period of thirty (30) days, for all plant material, to include: watering, cultivating, weeding, pruning, mulching and spraying as necessary to keep plants free of insects and in a healthy, vigorous condition until responsibility is transferred to the owner. (see below).
- All plant material shall be guaranteed for one (1) year after acceptance by landscape architect and/or owner. After the first thirty (30) days, the owner shall assume maintenance responsibilities as described (see above). Contractor shall replace without cost to owner any dead or unacceptable plants, as determined by the landscape architect at the end of one (1) year guarantee period. Contractor shall notify immediately, in writing, any concerns related to maintenance practices.
- All planting beds and tree saucers, if required, shall be mulched continuous with 3" depth shredded hardwood mulch, see planting details. All deciduous trees (shade / ornamental) that are not located in a planting bed shall be mulched with a 3'-0" diameter circle. Evergreen trees shall be mulched to outer-most branches at the time of installation.
- Planting edge delineation at all planting bed lines and tree saucers shall require a minimum 4" depth "vee" shaped cultivated, spaded edge with a vertical face abutting all lawn areas and sloped to inside of plant bed continuous between lawn and mulched areas as indicated on plan.
- Contractor to seed all disturbed lawn areas with IDOT Class 1 seed mix or other approved mix. Seeded lawn to be a combination of bluegrass, perennial ryegrass and red fescue with the suggested following analysis by weight: 30% rugby Kentucky bluegrass, 20% park Kentucky bluegrass, 20% creeping red fescue, 20% scalds hard fescue, and 10% perennial ryegrass. Seed to be applied at a rate of 4 lbs. per 1,000 s.f.
- All seeded lawn areas shall be covered with straw mulch or erosion control netting #EG-1sRD (a bio-degradable woven straw mat), to consist of either hand or machine application at a rate of 2 ton per acre, or woven rolls pinned in place. The mulch or blanket shall be compact enough to reduce erosion of seed and topsoil but loose enough to allow air to circulate. Install per Method 1, Section 251, of the Standard Specifications for Road and Bridge Construction.
- All seeded turf areas shall be fertilized at installation with 6-20-20 analysis, at a rate of 6 lbs. per 1,000 s.f. A second application of 21-7-14 to be applied at rate of 6 lbs. per 1,000 s.f. after the first cutting. Acceptance and guarantee notes shall apply to all seeded areas.
- Acceptance of grading and seed shall be by landscape architect and/or owner. Contractor shall assume maintenance responsibilities for a minimum of sixty (60) days or until second cutting, whichever is longer. Maintenance shall include watering, weeding, re-seeding (wash-offs) and other operations necessary to keep lawn in a thriving condition. Upon final acceptance, owner shall assume all maintenance responsibilities. After lawn areas have germinated, areas which fail to show a uniform stand of grass for any reason whatsoever shall be re-seeded repeatedly until all areas are covered with a satisfactory stand of grass. Minimum acceptance of seeded lawn areas may include scattered bare or dead spots, none of which are larger than one (1) square foot and when combined do not exceed 2% of total lawn area.

