

FINAL PLAT OF SUBDIVISION  
OF  
**LEESE'S ACRES**  
A CONVENTIONAL SINGLE-FAMILY RESIDENTIAL DETACHED HOUSE SUBDIVISION  
THE NORTH QUARTER OF THE WEST 2/3 OF THE NORTH 15 CHAINS OF THE NORTHWEST QUARTER OF THE SOUTHEAST QUARTER OF SECTION 14,  
TOWNSHIP 43 NORTH, RANGE 11, EAST OF THE THIRD PRINCIPAL MERIDIAN, (EXCEPT THE EAST 400 FEET THEREOF), IN LAKE COUNTY, ILLINOIS.

THE PRESERVE ON ELM STREET

WHYTEGATE WOODS  
SUBDIVISION

LOT 4

LOT 4

SCALE: 1" = 50'

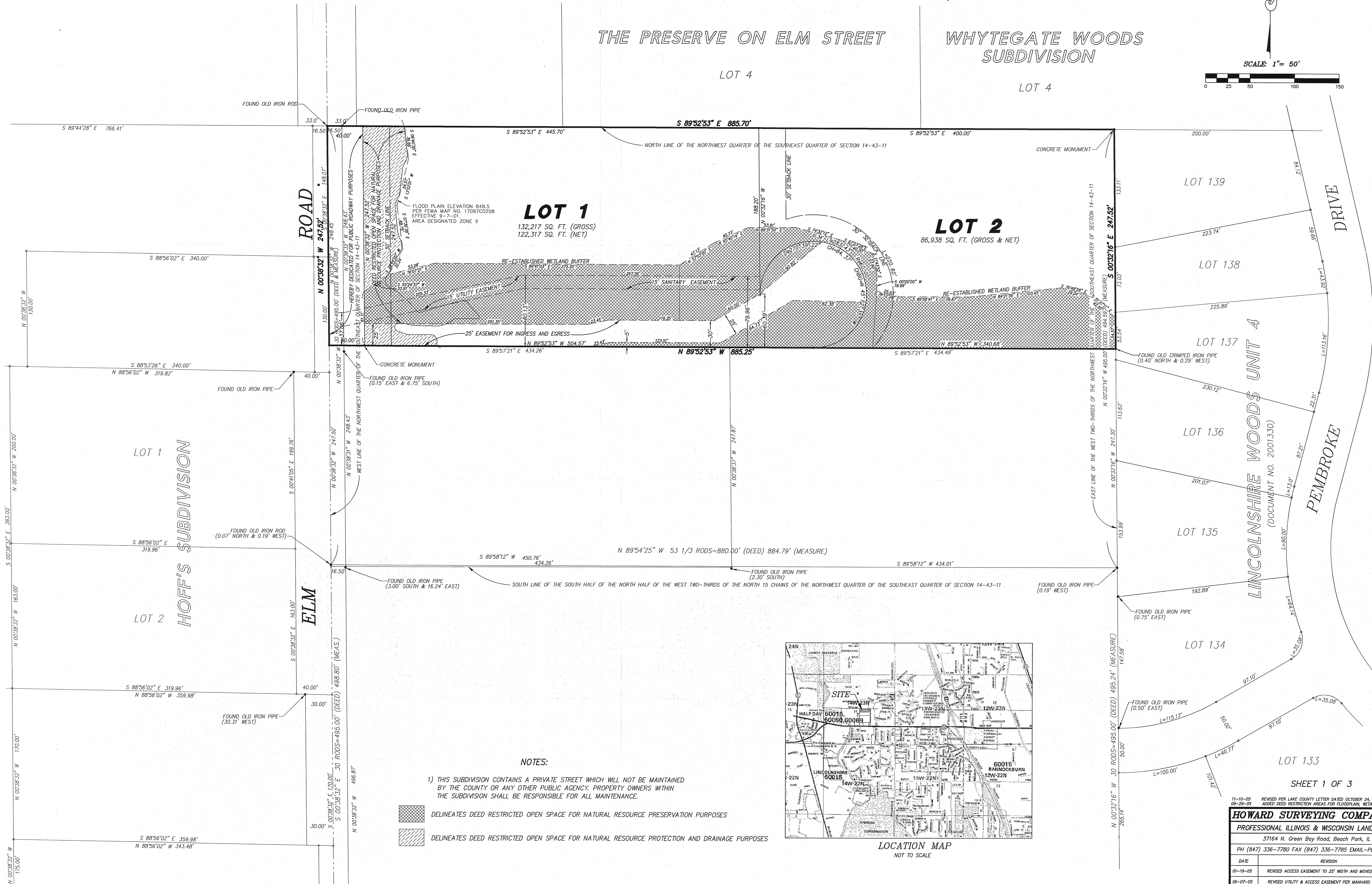

**NOTES:**

1) THIS SUBDIVISION CONTAINS A PRIVATE STREET WHICH WILL NOT BE MAINTAINED BY THE COUNTY OR ANY OTHER PUBLIC AGENCY. PROPERTY OWNERS WITHIN THE SUBDIVISION SHALL BE RESPONSIBLE FOR ALL MAINTENANCE.

- DELINEATES DEED RESTRICTED OPEN SPACE FOR NATURAL RESOURCE PRESERVATION PURPOSES
- DELINEATES DEED RESTRICTED OPEN SPACE FOR NATURAL RESOURCE PROTECTION AND DRAINAGE PURPOSES

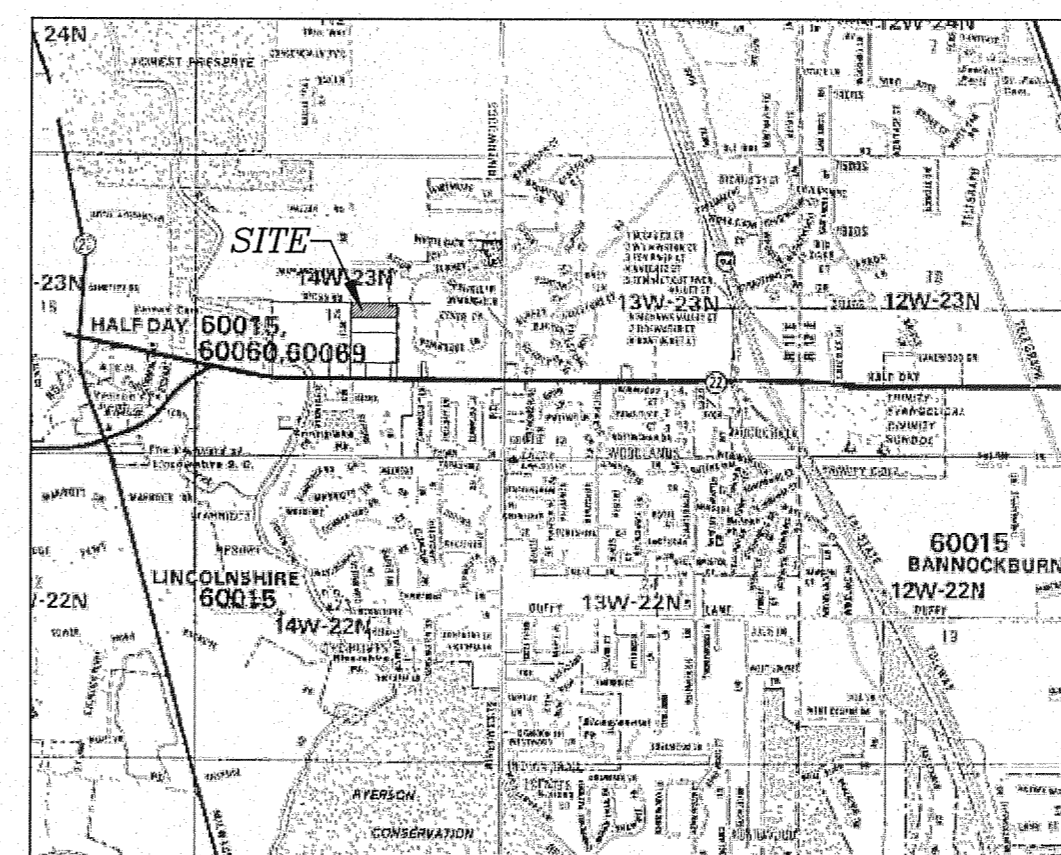

LOCATION MAP  
NOT TO SCALE

SHEET 1 OF 3

<small>11-10-05 REVISED PER LAKE COUNTY LETTER DATED OCTOBER 24, 2005 09-29-05 ADDED DEED RESTRICTION AREAS FOR FLOODPLAIN, WETLAND &amp; WETLAND BUFFER</small>	
<b>HOWARD SURVEYING COMPANY, INC.</b>	
PROFESSIONAL ILLINOIS & WISCONSIN LAND SURVEYORS	
37164 N. Green Bay Road, Beach Park, IL 60007	
PH (847) 336-7780 FAX (847) 336-7785 EMAIL-PLSLAND@AOL.COM	
DATE	REVISION
01-19-05	REVISED ACCESS EASEMENT TO 25' WIDTH AND MOVED 15' UTILITY EASEMENT
06-07-05	REVISED UTILITY & ACCESS EASEMENT PER MANHARD CONSULTING, LTD.
06-17-05	ADDED SANITARY SEWER EASEMENT PER MANHARD CONSULTING, LTD.

10-23-04