

PLAT OF DEDICATION

TO THE COUNTY OF LAKE
PUBLIC ROAD PURPOSES

THE NORTH 1000 FEET OF THE SOUTH 5000 FEET (AS MEASURED AT RIGHT ANGLES TO THE SOUTH LINE THEREOF) OF THE WEST HALF OF THE WEST FRACTIONAL HALF OF SECTION 34, TOWNSHIP 46 NORTH, RANGE 11, EAST OF THE THIRD PRINCIPAL MERIDIAN, IN LAKE COUNTY, ILLINOIS.

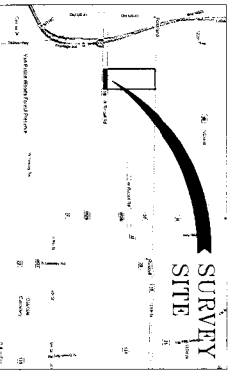

LOCATION MAP

N 89°34'42" E 262.62'
S 89°34'09" E 1071.25'

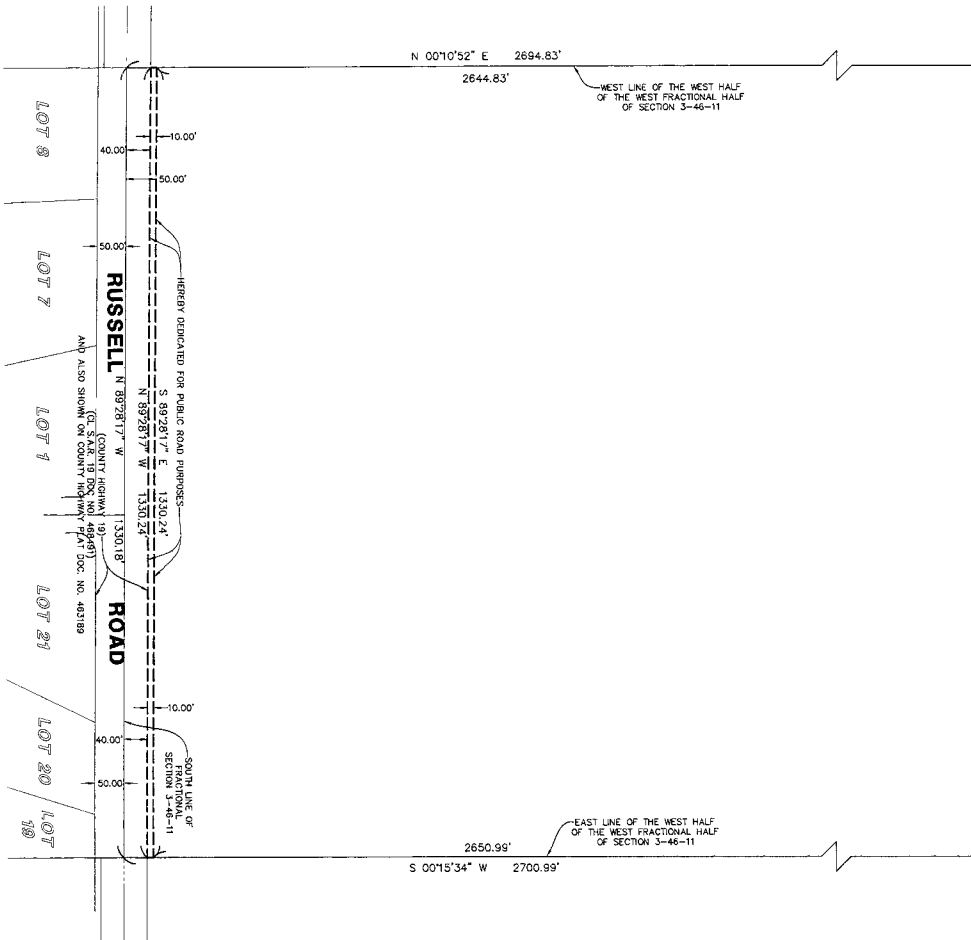

COUNTY CLERK
STATE OF ILLINOIS } SS
COUNTY OF LAKE } SS

COUNTY ENGINEER CERTIFICATE
STATE OF ILLINOIS } SS
COUNTY OF LAKE } SS

DATE OF THIS PLAT _____ A.D. 20__

COUNTY ENGINEER
STATE OF ILLINOIS } SS
COUNTY OF LAKE } SS

DATE OF THIS PLAT _____ A.D. 20__

COUNTY ENGINEER CERTIFICATE
STATE OF ILLINOIS } SS
COUNTY OF LAKE } SS

DATE OF THIS PLAT _____ A.D. 20__

COUNTY ENGINEER CERTIFICATE
STATE OF ILLINOIS } SS
COUNTY OF LAKE } SS

DATE OF THIS PLAT _____ A.D. 20__

COUNTY ENGINEER CERTIFICATE
STATE OF ILLINOIS } SS
COUNTY OF LAKE } SS

DATE OF THIS PLAT _____ A.D. 20__

COUNTY ENGINEER CERTIFICATE
STATE OF ILLINOIS } SS
COUNTY OF LAKE } SS

DATE OF THIS PLAT _____ A.D. 20__

COUNTY ENGINEER CERTIFICATE
STATE OF ILLINOIS } SS
COUNTY OF LAKE } SS

DATE OF THIS PLAT _____ A.D. 20__

COUNTY ENGINEER CERTIFICATE
STATE OF ILLINOIS } SS
COUNTY OF LAKE } SS

DATE OF THIS PLAT _____ A.D. 20__

COUNTY ENGINEER CERTIFICATE
STATE OF ILLINOIS } SS
COUNTY OF LAKE } SS

DATE OF THIS PLAT _____ A.D. 20__

COUNTY ENGINEER CERTIFICATE
STATE OF ILLINOIS } SS
COUNTY OF LAKE } SS

DATE OF THIS PLAT _____ A.D. 20__

COUNTY ENGINEER CERTIFICATE
STATE OF ILLINOIS } SS
COUNTY OF LAKE } SS

DATE OF THIS PLAT _____ A.D. 20__

COUNTY ENGINEER CERTIFICATE
STATE OF ILLINOIS } SS
COUNTY OF LAKE } SS

DATE OF THIS PLAT _____ A.D. 20__

COUNTY ENGINEER CERTIFICATE
STATE OF ILLINOIS } SS
COUNTY OF LAKE } SS

DATE OF THIS PLAT _____ A.D. 20__

COUNTY ENGINEER CERTIFICATE
STATE OF ILLINOIS } SS
COUNTY OF LAKE } SS

DATE OF THIS PLAT _____ A.D. 20__

COUNTY ENGINEER CERTIFICATE
STATE OF ILLINOIS } SS
COUNTY OF LAKE } SS

DATE OF THIS PLAT _____ A.D. 20__

COUNTY ENGINEER CERTIFICATE
STATE OF ILLINOIS } SS
COUNTY OF LAKE } SS

DATE OF THIS PLAT _____ A.D. 20__

COUNTY ENGINEER CERTIFICATE
STATE OF ILLINOIS } SS
COUNTY OF LAKE } SS

DATE OF THIS PLAT _____ A.D. 20__

COUNTY ENGINEER CERTIFICATE
STATE OF ILLINOIS } SS
COUNTY OF LAKE } SS

DATE OF THIS PLAT _____ A.D. 20__

COUNTY ENGINEER CERTIFICATE
STATE OF ILLINOIS } SS
COUNTY OF LAKE } SS

P.L.N. # 0303300001

AREA	TOTAL
GRASS AREA	1,508,725 SQ. FT. OR 8255 ACRES (MORE OR LESS)
WOODLAND AREA	21,208 SQ. FT. OR 1.22 ACRES (MORE OR LESS)
NET AREA	1,529,933 SQ. FT. OR 8133 ACRES (MORE OR LESS)
DEDICATED ROW	13,302 SQ. FT. OR 0.305 ACRES (MORE OR LESS)

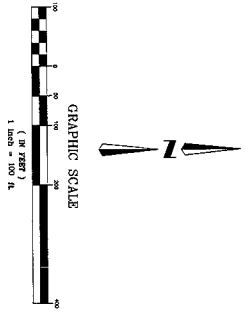

STATE OF ILLINOIS } SS
COUNTY OF LAKE } SS

I, JOSEPH R. SMOOS, JUNIOR, PROFESSIONAL LAND SURVEYOR DO HEREBY CERTIFY THAT I HAVE SURVEYED THE PROPERTY DESCRIBED HEREIN FOR THE PUBLIC ROAD PURPOSES AND THAT THE PLAT HEREON DRAWN IS A CORRECT REPRESENTATION THEREOF.

DATED THIS 12th day of December 2018.

JOSEPH R. SMOOS, JUNIOR
PROFESSIONAL LAND SURVEYOR NO. 1316
111 BANCALTA BUILDING, SUITE 310
GREENWOOD, ILLINOIS 60139
AT RENEWABLE LICENSE EXPIRES 11/20/19.



GREENGARD, INC.
Engineers & Surveyors
111 Bancalta Bldg., Suite 310, Lincolnshire, IL 60468
Tel: 847-434-0089
Fax: 847-434-0089
www.greengard.com

SECTION	STATE OF ILLINOIS } SS	COUNTY OF LAKE } SS
1	5404D	1
2		
3		
4		
5		
6		
7		
8		
9		
10		
11		
12		
13		
14		
15		
16		
17		
18		
19		
20		
21		
22		
23		
24		
25		
26		
27		
28		
29		
30		
31		
32		
33		
34		
35		
36		
37		
38		
39		
40		
41		
42		
43		
44		
45		
46		
47		
48		
49		
50		

THIS PLAT SUBMITTED FOR RECORDING BY:
NAME: _____
ADDRESS: _____
CITY: _____
STATE/ZIP: _____
DATE: _____

GENERAL NOTES:
1. THIS PLAT IS SUBJECT TO ALL RECORDS AND RECORDS OF RECORDS.
2. NO DIMENSION SHALL BE ASSUMED BY SCALE UNLESS OTHERWISE NOTED.