

PLAT OF VACATION

ZAHN & ASSOCIATES
LAND SURVEYORS

7514 BEVERLY WAY
 SPRING GROVE, IL 60081
 (815)675-2774
 D.F.P.R. #184003386

BEGINNING AT THE NORTHWEST CORNER OF LOT 102 IN GOLF VIEW MANOR, UNIT 3, LAKE CENTER SUBDIVISION, A SUBDIVISION OF THE NORTHWEST QUARTER OF THE NORTHEAST QUARTER OF SECTION 25, AND PART OF THE NORTHEAST QUARTER OF SECTION 24, TOWNSHIP 46 NORTH, RANGE 9 EAST OF THE THIRD PRINCIPAL MERIDIAN, ACCORDING TO THE PLAT THEREOF RECORDED APRIL 25, 1928 AS DOCUMENT 316674 IN BOOK "S" OF PLATS, PAGES 74,75 AND 76 IN LAKE COUNTY, ILLINOIS. THENCE NORTH TO THE SOUTHWEST CORNER OF LOT 101 IN SAID SUBDIVISION, FOR A DISTANCE OF 40.00 FEET; THENCE EAST ALONG THE SOUTHERLY LINES OF LOTS 100 THROUGH 95 IN SAID SUBDIVISION, FOR A DISTANCE OF 398.7 FEET TO THE SOUTHWEST CORNER OF LOT 95 IN SAID SUBDIVISION; THENCE SOUTHERLY TO THE NORTHEAST CORNER OF LOT 108 IN SAID SUBDIVISION, FOR A DISTANCE OF 40.00 FEET; THENCE WEST ALONG THE NORTH LINES OF LOTS 108 THROUGH 102 IN SAID SUBDIVISION, FOR A DISTANCE OF 397.2 FEET TO THE POINT OF BEGINNING, ALL IN LAKE COUNTY, ILLINOIS.

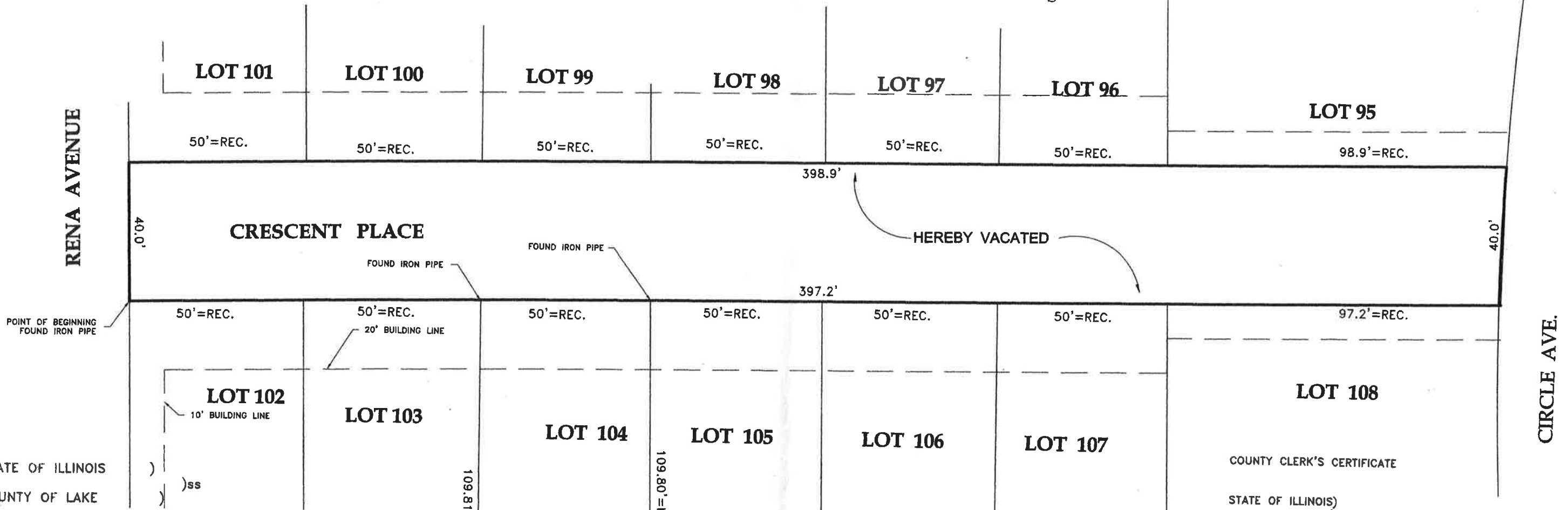
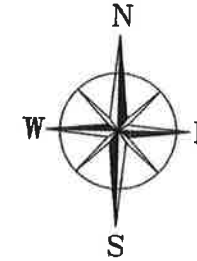

STATE OF ILLINOIS)
 COUNTY OF LAKE) ss

COUNTY CLERK'S CERTIFICATE
 STATE OF ILLINOIS)
 LAKE COUNTY)

I, _____, Highway Commissioner of the Town of _____ do hereby certify that all matters pertaining to the highway requirements, as prescribed in the regulations governing plats adopted by the County Board of Lake County, have been complied with.
 Dated this _____ day of _____, A.D. 20____.



Highway Commissioner

CLIENT: _____
 DRAWN BY: CAD CHECKED BY: FWZ
 SCALE: 1" = 30'
 JOB NUMBER **2018-096VAC**
 PIN: _____
 AMENDED 3/12/2019 (SEAL DATE)



THIS PROFESSIONAL SERVICE CONFORMS TO THE CURRENT ILLINOIS MINIMUM STANDARDS FOR A BOUNDARY SURVEY.

SURVEYOR'S CERTIFICATE

STATE OF ILLINOIS)
 COUNTY OF McHENRY) S.S.

I HEREBY CERTIFY THAT I HAVE SURVEYED THE ABOVE DESCRIBED PROPERTY IN ACCORDANCE WITH THE OFFICIAL RECORDS, AND THAT THE PLAT DRAWN HEREON IS A CORRECT REPRESENTATION OF SAID SURVEY. SIGNED AND SEALED AT SPRING GROVE, McHENRY COUNTY, ILLINOIS THIS 12TH DAY OF DECEMBER, 2018.

Frederick W. Zahn
 ILLINOIS PROFESSIONAL LAND SURVEYOR NO. 2623

I, _____, County Clerk of Lake County, Illinois, do hereby certify that there are no unpaid current general taxes, no delinquent general taxes, no unpaid forfeited taxes, and no redeemable taxes sales against any of the land included in the above described property.

I further certify that I have received all statutory fees in connection with the plat.

Given under my hand and seal of the County Clerk of Lake County, Illinois.

This _____ day of _____, A.D. 20____.

Lake County Clerk